DEPARTMENT OF THE AIR FORCE
AIR FORCE HISTORICAL RESEARCH AGENCY
MAXWELL AIR FORCE BASE, ALABAMA

3 Feb 1999

HQ AFHRA/RSA
600 Chennault Circle
Maxwell AFB AL 36112-6424

Ms Rozetta T. Moore
AFCAA/FMR
1111 Jefferson Davis Highway, Ste 403
Arlington VA 22202

Dear Ms Moore

Thank you for your request regarding USAF Statistical Digests. We reviewed these documents from FY1964 through FY1980 and verified that they can be declassified in IAW EO 12958. The volumes up to FY1964 were already declassified. You can use this letter as authority to declassified the USAF Statistical Digests from 1945 through 1980, inclusive.

Copies of these documents are available for purchase from this Agency on 16mm microfilm, as follows:

DATES	ROLL
1945-FY1948	A1082
FY1950-53	K1057
FY1954-56	K1058
FY1957-59	K1059
FY1960-63	K1060

If you wish to order any microfilm, please let us know.

Copies may also be available from the Air Force History Support Office, Bolling AFB DC. Please let us know if we can be of further assistance.

Sincerely

ARCHIE DiFANTE
Archivist
Safe Paper Office

A

[redacted]

UNITED STATES AIR FORCE STATISTICAL DIGEST

RCS: HAF–ACM (A) 7203

FISCAL YEAR 1979

This materiel contains information affecting the national defense of the United States within the meaning of the Espionage Laws (Title 18, U. S. C., section 793 and 794), the transmission or revelation of which in any manner to any unauthorized person is prohibited by law.

Retain or destroy this copy in accordance with Air Force Regulation 205–1. Do not return to sender.

THIRTY–FOURTH EDITION

PUBLICATION DATE: 30 JUNE 1980

PREPARED BY
MANAGEMENT AND ECONOMICS DIVISION
DIRECTORATE OF COST AND MANAGEMENT ANALYSIS
COMPTROLLER OF THE AIR FORCE
HEADQUARTERS, UNITED STATES AIR FORCE
WASHINGTON, D. C. – 20330

CLASSIFIED BY: MULTIPLE SOURCES
DECLASSIFY ON: 31 DECEMBER 1987

[redacted]

B

UNCL[redacted]

UNCLASSIFIED

[redacted]

DEPARTMENT OF THE AIR FORCE
HEADQUARTERS UNITED STATES AIR FORCE
WASHINGTON, D.C.
20330

FOREWORD

The Statistical Digest was first printed in December 1945 by the Office of Statistical Control, Headquarters, Army Air Force. Its purpose then, and today, is to provide statistical summaries on Operations, Maintenance, Personnel, Budget, Reserve and Air National Guard components and related areas.

This is the thirty-fourth edition, now titled the United States Air Force Statistical Digest. It is the official compilation of Air Force Statistics for Fiscal Year 1979 (AFR 178-10).

The USAF Statistical Digest is compiled and published by the Directorate of Cost and Management Analysis, Comptroller of the Air Force. Responsible Air Staff offices, major commands, and separate operating agencies participate by submitting statistical summaries for inclusion in the publication.

The overall classification of this publication is SECRET. For classification guidance concerning elements of information in the document, contact the Office of Primary Responsibility or source indicated. Inquiries or suggestions regarding this publication should be addressed to HQ USAF/ACMM.

Donald G. Kane

DONALD G. KANE, Colonel, USAF
Director, Cost and Management Analysis
Comptroller of the Air Force

UNCLASSIFIED

UNCLASSIFIED

TABLE OF CONTENTS

	PAGE
FOREWORD	I - II
TABLE OF CONTENTS (U)	III - VIII
LINEAGE OF USAF MAJOR COMMANDS AND SEPARATE OPERATING AGENCIES FOR FY1979 (U)	IX - X
OFFICE OF THE SECRETARY OF THE AIR FORCE (U)	- IX
THE AIR STAFF, DEPARTMENT OF THE AIR FORCE (U)	- XII
SECRETARY OF DEFENSE AND EXECUTIVES AND COMMANDERS OF THE UNITED STATES AIR FORCE DURING FISCAL YEAR 1979 (U)	XIII - XV
MAP OF USAF MAJOR INSTALLATIONS IN CONTINENTAL UNITED STATES (U)	- XVI
MAP OF USAF MAJOR INSTALLATIONS OUTSIDE CONTINENTAL UNITED STATES (U)	XVII - XVIII

PART 1 - AIR FORCE UNITS AND CAPABILITIES

AIR FORCE UNITS AND CAPABILITIES	1 - 46
INTRODUCTION AND FUNCTIONS (U)	1
Table 1 - Deployment of USAF Combat Forces by Squadrons and Total Primary Aircraft Authorization - at End of Fiscal Year 1979 (S)	2 - 3
Table 2 - USAF Strategic Forces by Equipment, Command and Crews - As of 31 March 1979 (S)	4
Table 3 - USAF Strategic Forces Aircraft C-Ratings - As of 31 March 1979 (S)	5
Table 4 - USAF Strategic Forces by Equipment, Command and Crews - As of 30 September 1979 (S)	6
Table 5 - USAF Strategic Forces Aircraft C-Ratings - As of 30 September 1979 (S)	7
Table 6 - USAF Air Defense Forces by Equipment, Command Crews - As of 31 March 1979 (S)	8
Table 7 - USAF Air Defense Forces Aircraft C-Ratings - As of 31 March 1979 (S)	9
Table 8 - USAF Air Defense Forces by Equipment, Command and Crews - As of 30 September 1979 (S)	10
Table 9 - USAF Air Defense Forces Aircraft C-Ratings - As of 30 September 1979 (S)	11
Table 10 - USAF Tactical Forces by Equipment, Command and Crews - As of 31 March 1979 (S)	12 - 13
Table 11 - USAF Tactical Forces Aircraft C-Ratings As of 31 March 1979 (S)	14
Table 12 - USAF Tactical Forces by Equipment, Command and Crews - As of 30 September 1979 (S)	15 - 16
Table 13 - USAF Tactical Forces Aircraft C-Ratings - As of 30 September 1979 (S)	17
Table 14 - USAF Reconnaissance Forces by Equipment, Command and Crews - As of 31 March 1979 (S)	18
Table 15 - USAF Reconnaissance Forces Aircraft C-Ratings - As of 31 March 1979 (S)	19
Table 16 - USAF Reconnaissance Forces by Equipment, Command and Crews - As of 30 September 1979 (S)	20
Table 17 - USAF Reconnaissance Forces Aircraft C-Ratings - As of 30 September 1979 (S)	21
Table 18 - USAF Electronic Warfare Forces by Equipment, Command and Crews - As of 31 March 1979 (S)	22
Table 19 - USAF Electronic Warfare Forces Aircraft C-Ratings - As of 31 March 1979 (S)	23
Table 20 - USAF Electronic Warfare Forces by Equipment, Command and Crews - As of 30 September 1979 (S)	24
Table 21 - USAF Electronic Warfare Forces Aircraft C-Ratings - As of 30 September 1979 (S)	25
Table 22 - USAF Special Operations Forces by Equipment, Command and Crews - As of 31 March 1979 (S)	26
Table 23 - USAF Special Operations Forces Aircraft C-Ratings - As of 31 March 1979 (S)	27
Table 24 - USAF Special Operations Forces by Equipment, Command and Crews - As of 30 September 1979 (S)	28
Table 25 - USAF Special Operations Forces Aircraft C-Ratings - As of 30 September 1979 (S)	29
Table 26 - USAF Airlift Forces by Equipment, Command and Crews - As of 31 March 1979 (S)	30 - 31
Table 27 - USAF Airlift Forces Aircraft C-Ratings - As of 31 March 1979 (S)	32
Table 28 - USAF Airlift Forces by Equipment, Command and Crews - As of 30 September 1979 (S)	33 - 34
Table 29 - USAF Airlift Forces Aircraft C-Ratings - As of 30 September 1979 (S)	35
Table 30 - USAF Combat Aircraft and Crews Summary (Including Air National Guard and Air Force Reserves Resources) - As of 31 March 1979 (S)	36 - 39
Table 31 - USAF Combat Aircraft and Crews Summary (Including Air National Guard and Air Force Reserves Resources) - As of 30 September 1979 (S)	40 - 43

TABLE OF CONTENTS (Continued)

PAGE

PART I - AIR FORCE UNITS AND CAPABILITIES (Continued)

Table 32 - USAF Combat Missiles and Crews Summary - As of 31 March 1979 (S) 44
Table 33 - USAF Combat Missiles and Crews Summary - As of 30 September 1979 (S). 45
Table 34 - Aircraft and Missile Units C-Ratings Readiness Percentages Criteria (U) . . . 46

PART II - FLIGHT OPERATIONS

FLYING HOURS . . . . . 47 - 75

INTRODUCTIONS AND DEFINITIONS (U). . . . . 47 - 48
Table 35 - Summary of Air Force Flying Hours by Mission, Design and Series - By Quarters - By Program and Actual - For Fiscal Year 1979 (FOUO). . . . . 49 - 72
Table 36 - Summary of Air Force, Air Force Reserve and Air National Guard Flying Hours By Command - By Quarters - By Program and Actual - For Fiscal Year 1979 (FOUO). . . . . 73 - 76

PART III - MATERIEL

AIRCRAFT AND MISSILES. . . . . 77 - 107

INTRODUCTION AND DEFINITIONS (U) 77
Table 37 - USAF Aircraft Acceptances of Models in Production, By Manufacturer, By Recipient - By Month - For Fiscal Year 1979 (U) . . . . . 78 - 79
Table 38 - USAF Procurement for Security Assistance Programs, By Fiscal Year Funding For FY 1977 and Prior - FY 1978 and FY 1979 (U) . . . . . 80 - 87
Table 39 - USAF Aircraft Procurement Programs by Fiscal Year Funding - FY 1977 and Prior Through FY 1979 (U) 88
Table 40 - USAF Guided Missiles (Including Target Drones) Procurement Programs, By Fiscal Year Funding - FY 1978 and Prior Through FY 1979 (U) 89
Table 41 - USAF Aircraft Production Schedule and Acceptances - At End Fiscal Year 1979 (U). 90
Table 42 - USAF Missile and Target Drone Production Schedules and Acceptances - At End Fiscal Year 1979 (U). 91
Table 43 - Summary of U.S. Air Force, Air Force Reserve and Air National Guard Aircraft Inventory by Functional Mission and Design - As of End Fiscal Year 1979 (U) 92
Table 44 - USAF Aircraft Inventory by Functional Mission and Design - As of End FY 1979 (U). . . . . 93 - 95
Table 45 - USAF Aircraft Inventory by Function Mission - By Design and Modified Series - As of End FY 1979 . . . . . 96 - 100
Table 46 - Summary of USAF Aircraft Inventory by Functional Mission and Design - As of End FY 1979 (U) 101
Table 47 - Summary of Foreign Government Owned Aircraft Located in CONUS and Under USAF Operation Control - By Mission and Design - As of End FY 1979 (U). . . 102
Table 48 - Selected USAF Aircraft Mission Capability Rates - At End of Month - Fiscal Year 1979 (U) . . . . . 103 - 105
Table 49 - Age (In Years/Months) Distribution of Active Forces Aircraft Inventory by Mission, Design and Series - As of 30 September 1979 (U). 106
Tabel 50 - Age (In Years/Months) Distribution of USAF Strategic Missiles Inventory By Mission and Design - As of 30 September 1979 (U) 107

WAR READINESS MATERIEL. . . . . 108 - 110

INTRODUCTION AND DEFINITIONS (U). 108
Table 51 - Comparison of the USAF Inventory of Air Munitions Items - World-Wide - As of 30 September 1979 (S) . . . . . 109 - 110

PART IV - INSTALLATIONS

INSTALLATIONS . . . . . 111 - 118

INTRODUCTION AND DEFINITIONS (U). . . . . 111 - 112
Table 52 - Summary of USAF Installations - Fiscal Year 1979 (U). 113

TABLE OF CONTENTS (Continued)

PAGE

PART IV - INSTALLATIONS (Continued)

Table 53 - Air Force Real Property Data - World-Wide - Fiscal Year 1979 (U) 114
Table 54 - Cost to U.S. Government of Military Real Property Controlled by the Department of the Air Force - World-Wide - 30 September 1979 (U). 115
Table 55 - Military Real Property Acreage Controlled and Located at Department of the Air Force Installations - World-Wide - 30 September 1979 (U) 116
Table 56 - Government Cost of Land Controlled by Department of the Air Force - World-Wide - 30 September 1979 (U) 117
Table 57 - Department of the Air Force Real Property Maintenance Activities-Expenditures by Functional Category - For Fiscal Year 1979 (U) 118

PART V - PERSONNEL

MILITARY PERSONNEL . . . . . 119 - 178

DEFINITIONS (U). . . . . 119 - 120
STRENGTH . . . . . 121 - 144
Table 58 - Military Strength of Officers By Grade in Which Serving By Command - As of 30 September 1979 (U) 121
Table 59 - USAF Regular and Reserve General Officers By Grade in Which Serving - World-Wide - At End of Quarter - Fiscal Year 1979 (U) 122
Table 60 - Airmen By Grade in Which Serving, By Command - World-Wide - As of 30 September 1979 (U). . . . . 123 - 124
Table 61 - USAF Officers By Grade in Which Serving, By Age - by Average Age - World-Wide - As of 30 September 2979 (U). 125
Table 62 - USAF Military Personnel By Grade in Which Serving, By Component - World-Wide - At End of Quarter - Fiscal Year 1979 (U) . . . . . 126 - 129
Table 63 - USAF Regular Commissioned Officers By Grade in Which Serving, By Control Branch - World-Wide - Semi-Annual - As of 31 March 1978 and September 1979 (U). 130
Table 65 - USAF Female Personnel By Type, By Grade in which Serving - World-Wide - As of 30 September 1979 (U) 132
Table 66 - USAF Regular Officers By Year Group (TAFCSD) By Grade - As of 30 September 1979 (U). 133
Table 67 - USAF Non-Regular Officers By Year Group (TAFCSD) By Grade - As of 30 September 1979 (U). 134
Table 68 - USAF Military Personnel Duty Location Strength By State, In the United States - Annually - Fiscal Year 1979 (U). 135
Table 69 - USAF Military Personnel Duty Location Strength By Country, Overseas - End of Fiscal Year 1979 (U) . . . . . 136 - 137
Table 70 - USAF Enlisted Force By Age - By Grade - As of 30 September 1979 (U) 138
Table 71 - USAF Officers by Sex, By Ethnic Group, By Grade - World-Wide - As of 30 September 1979 (U) 139
Table 72 - USAF Regular Officers By Source of Commission, By Race - By Grade - As of 30 September 1979 (U) . . . . . 140 - 141
Table 73 - USAF Non-Regular Officers By Source of Commission, By Race, By Grade - As of 30 September 1979 (U) . . . . . 142 - 143
Table 74 - USAF Officers By Marital Status and Grade - As of 30 September 1979 (U). . . 144

PERSONNEL BY AERONAUTICAL . . . . . 145 - 149
Table 75 - USAF Officers By Aeronautical Rating, On Flying Status - By Grade in Which Serving - World-Wide - At End of Quarter - Fiscal Year 1979 (U) 145
Table 76 - USAF Officers By Aeronautical Status - World-Wide - At End of Quarter - Fiscal Year 1979 (U) 146
Table 77 - USAF Officers By Aeronautical Rating on Flying Status, By Command - World-Wide - As of 30 September 1979 (U). . . . . 147 - 148
Table 78 - USAF Officers on Flying Status By Aeronautical Rating, By Age - World-Wide - As of 30 September 1979 (U). 149

SPECIALTIES AND SKILL LEVEL . . . . . 150 - 151
Table 79 - Assigned USAF Officers By Occupational Field Based on Duty Specialty - World-Wide - As of 30 September 1979 (U). 150
Table 80 - USAF Officers By Grade, By Educational Level - World-Wide - As of 30 September 1979 (U) 151

PROMOTIONS 152
Table 81 - USAF Active Military Personnel By Grade to Which Promoted - World-Wide - FY 1976 (With Transition Quarter) FY 1977, FY 1978 and FY 1979 (U) 152

TABLE OF CONTENTS (Continued)

PAGE

PART V - PERSONNEL (Continued)

GAINS, LOSSES, AND STATUS CHANGE . . . . . 153 - 163
Table 82 - Gains and Losses of USAF Officers to the Active Military Strength - World-Wide - Fiscal Year 1979 (S) . . . . . 153 - 155
Table 83 - Gains and Losses and Status Changes of Airmen to USAF Active Strenth - World-Wide - Fiscal Year 1979 (U). . . . . 156 - 159
Table 84 - Gains and Losses of USAF Officers, By Grade - By Quarter - World-Wide - Fiscal Year 1979 (U) 160
Table 85 - Gains and Losses of USAF Airmen, By Grade - By Quarter - World-Wide - Fiscal Year 1979 (U) 161
Table 86 - Losses of Officers By Aeronautical Status, By Age Group - World-Wide - Fiscal Year 1979 (U) 162
Table 87 - USAF Officer Losses By Source of Commission, By Grade - Fiscal Year 1979 (U) 163

ENLISTMENTS AND REENLISTMENTS. . . . . 164 - 167
Table 88 - Enlistment and Reenlistment By Grade, By Sex - World-Wide - Fiscal Year 1979 (U). 164
Table 89 - Enlistments and Reenlistments By Term of Enlistment , By Sex - World-Wide - Fiscal Year 1979 (U). 165
Table 90 - Enlistments By Educational Level - By Quarter - World-Wide - Fiscal Year 1979 (U). 166
Table 91 - Non-Prior Service Enlistments By Armed Forces Qualification Test (AFQT) Mental Category - By Quarter - Fiscal Year (1979) (U). 167

RETIREMENTS. . . . . .
Table 92 - USAF Retired Military Personnel By Pay Grade, By Type of Retirement, By Component - As of 30 September 1979 (U) 168

DISTRIBUTION OF USAF REGULAR AND NON-REGULAR
LINE AND OTHER THAN LINE COMMISSIONED OFFICERS

Table 93 - Distribution of USAF Regular (Male and Female) Line and Other Than Line Commissioned Officers By Permanent Grade and Temporary Grade in Which Serving - As of 30 September 1979 (U). 169
Table 94 - Distribution of USAF Non-Regular (Male and Female) Line and Other Than Line Commissioned Officers By Permanent Grade and Temporary Grade in Which Serving - As of 30 September 1979 (U). 170

OFFICER AND AIRMEN DEATHS . . . . . 171 - 176
Table 95 - Non-Battle Deaths of USAF Officers By Aeronautical Rating, By Grade in Which Serving at Time of Death - World-Wide - Semi-Annually - Fiscal Year 1979 (U). 171
Table 96 - Non-Battle Deaths of USAF Officers and Airmen By Grade in Which Serving At Time of Death - World-Wide - Semi-annually - Fiscal Year 1979 (U) . . 172
Table 97 - Non-Battle Deaths of USAF Officers By Age Group, By Grade in Which Serving At Time of Death - World-Wide - Semi-annually - Fiscal Year 1979 (U) . . 173
Table 98 - Non-Battle Deaths of USAF Airmen By Age Group, By Grade in Which Serving At Time of Death - World-Wide - Semi-annually - Fiscal Year 1979 (U) . . 174
Table 99 - Non-Battle Deaths of USAF Officers By Age Group, By Causative Agent - World-Wide - Semi-annually - Fiscal Year 1979 (U). 175
Table 100 - Non-Battle Deaths of USAF Airmen By Age Group, By Causative Agent - World-Wide - Semi-annually - Fiscal Year 1979 (U) 176
Table 101 - USAF Military Personnel Monthly Basic Pay and Allowances By Pay Grade - By Years of Service - As of 1 October 1979 (U) 177

HEADQUARTERS MANAGEMENT DATA 178
Table 102 - USAF Management Headquarters - By Military and Civilian Personnel - Actual - Fiscal Year 1979 (U). 178

TABLE OF CONTENTS (Continued)

PAGE

PART V - PERSONNEL (Continued)

CIVILIAN PERSONNEL 179

INTRODUCTION (U) 179
Table 103 - Total USAF Civilian Employment By U.S. Civilians and Non-U.S. Civilians By Geographical Area - By Command - As of 30 September 1979 (U) 180
Table 104 - Chargeable USAF Civilian Personnel Strength By Appropriation for 30 September 1978 and 30 September 1979 (U). 181
Table 105 - USAF General Schedule Average Grade Comparison By Command and Separate Operating Agencies - As of 30 September 1979 (U) 182
Table 106 - Civilian Minority Group Employment - By Race - As of 30 September 1979 (U) 183
Table 107 - Scope of Labor - Management Relations Activity in Air Force Major Air Commands - As of November 1979 (U) 184
Table 108 - Summary of USAF Civilian Retirement Fund Transactions for the Calender Year Ended 31 December 1979 (U). . . . . 185 - 186

PART VI - MEDICAL

MEDICAL. . . . . 187 - 194

DEFINITIONS (U). 187
Table 109 - Selected Data Concerning Medical Care Provided at Fixed Air Force Medical Facilities - World-Wide FY 1975 Through FY 1979 (U). . . . . 188 - 189
Table 110 - Admission Rates for Major Illness Groups, By Month and Geographic Area, Air Force Personnel - FY 1975 Through FY 1979 (U). . . . . 190 - 191
Table 111 - Non-Effective Ratios for All Causes, By Month, Air Force Personnel - World-Wide - FY 1975 Through FY 1979 (U) 192
Table 112 - Hospitalized Ratios for All Causes, By Month, Air Force Personnel - World-Wide - FY 1975 Through FY 1979 (U) 193
Table 113 - Number of Individuals Completing Physiological Training According to Phase of Training - FY 1975 Through FY 1979 (U). 194

PART VII - SECURITY AND DISCIPLINE

THE AIR FORCE CORRECTION PROGRAM . . . . . 195 - 199

INTRODUCTION AND DEFINITIONS (U) 195
Table 114 - Confinement Facilities Operatied by Air Force Installations - Semi-annually - Fiscal Year 1979 (U). 196
Table 115 - Air Force Prisoners - Total in Confinement - Semi-annually - Fiscal Year 1979 (U) 197
Table 116 - Personnel in Correctional Custody - Semi-annually - Fiscal Year 1979 (U) . 198
Table 117 - Total Releases From Correctional Custody - Semi-annually - Fiscal Year 1979 (U) 199

OFFICE OF SPECIAL INVESTIGATIONS . . . . . 200 - 202

DEFINITIONS (U). 200
Table 118 - Investigative Activity By Theater and World-Wide - As of 30 September 1979 (U) . . . . . 201 - 202

THE JUDGE ADVOCATE GENERAL . . . . . 203 - 208

INTRODUCTION AND DEFINITIONS (U) 203
Table 119 - Annual Article 15 Activities and Number of Article 15 Actions - From the Judge Advocate General, USAF - For Fiscal Year 1979 (U). 204
Table 120 - Annual Article 15 Activities and Punishments Imposed - From the Judge Advocate General, USAF - For Fiscal Year 1979 (U). 205
Table 121 - Annual Court-Martial Activities of Persons Tried By Court-Martial By Average Strength and Type of Court-Martial - From the Judge Advocate General, USAF - For Fiscal Year 1979 (U) 206

TABLE OF CONTENTS (Continued)

PAGE

PART VII - SECURITY AND DISCIPLINE (Continued)

Table 122 - Annual Court-Martial Activities of Trials Convened, By Type of Court-Martial and Annual Article 15 Actions - From the Judge Advocate General, USAF - For Fiscal Year 1979 (U) 207
Table 123 - Annual Court-Martial Activities of Persons Convicted/Acquitted, By Type Of Courts-Martial - By Officers and Airmen - From the Judge Advocate General, USAF - For Fiscal Year 1979 (U) 208

PART VIII - COMPONENTS

AIR FORCE RESERVE AND AIR NATIONAL GUARD

AIR FORCE RESERVE . . . . . 209 - 227

INTRODUCTION AND DEFINITIONS (U) 209
Table 124 - Summary of Air Force Reserve Flying Hours By Mission, Design and Series - By Quarters - By Program and Actual - For Fiscal Year 1979 (FOUO) . . . . 210 - 219
Table 125 - Air Force Reserve Aircraft Inventory By Functional Distribution - By Mission and Design - As of End FY 1979 (U) 220
Table 126 - Air Force Reserve Aircraft Inventory by Functional Mission - By Design and Modified Series - As of End FY 1979 (U) . . . . . 221 - 222
Table 127 - Age (In Years/Months) Distribution of Air Force Reserve Aircraft By Mission and Design - As of 30 September 1979 (U) 223
Table 128 - Air Force Reserve Officers, By Reserve Section and Grade - As of 30 September 1979 (U) 224
Table 129 - Air Force Reserve Airmen, By Reserve Section and Grade - As of 30 September 1979 (U) 225
Table 130 - Reserve Officer Representation on the Air Force Staff - As of 30 September 1979 (U) 226
Table 131 - Air Force Reserve Units and Physical Locations - By States - As of 1 December 1979 (U) 227

AIR NATIONAL GUARD . . . . . 228 - 250

Table 132 - Summary of Air National Guard Flying Hours By Mission, Design and Series - By Quarters - By Program and Actual - For Fiscal Year 1979 (FOUO) . . . . 229 - 243
Table 133 - Air National Guard Aircraft Inventory By Functional Distribution - By Mission and Design - As of End FY 1979 (U) . . . . . 244 - 245
Table 134 - Air National Guard Aircraft Inventory By Functional Mission - By Design and Modified Series - As of End FY 1979 (U) . . . . . 246 - 247
Table 135 - Air National Guard Flying Units and Physical Locations - By States - As of 30 September 1979 (U) . . . . . 248 - 249
Table 136 - Age (In Years/Months) Distribution of Air National Guard Aircraft By Mission and Design - As of 30 September 1979 (U) 250

PART IX - FISCAL

FISCAL DATA . . . . . 251 - 255

INTRODUCTION AND EXPLANATION OF TERMS (U) 251
Table 137 - Department of the Air Force Fiscal Year 1979 Outlays (U) 252
Table 138 - Department of the Air Force Obligations Against All Active Programs During FY 1979 (U) . . . . . 253 - 255

PART X - TRANSPORTATION

TRANSPORTATION . . . . . 257 - 262

INTRODUCTION AND DEFINITIONS (U) 257
Table 139 - Military Airlift Command Selected Transport Operations of the Single Manager Operating Agency - By User - Fiscal Year 1979 (U) 258
Table 140 - Military Airlift Command Selected Transport Operations of the Single Manager Operating Agency - Activity of Fiscal Year 1979 (U) 259
Table 141 - Military Airlift Command Airlift Service - Industrial Fund Aircraft and Flying Hour Data - Fiscal Year 1979 (U) 260
Table 142 - Military Airlift Command Cost of Commercial Airlift Procured for Single Manager Operating Agency By Contractor - Fiscal Year 1979 (U) 261
Table 143 - Statement of Revenue and Costs - Military Airlift Command, USAF Industrial Fund - Fiscal Year 1979 (U) 262

LINEAGE OF USAF MAJOR COMMANDS, SEPARATE OPERATING AGENCIES AND DIRECT REPORTING UNITS FOR FISCAL YEAR 1979

AEROSPACE DEFENSE COMMAND (ADC)

Established as Air Defense Command, 21 March 1946; activated as a major command, 27 March 1946; reassigned, as an operational command, to Continental Air Command, 1 December 1948; discontinued, 1 July 1950; reestablished as a major command, 1 January 1951; redesignated Aerospace Defense Command, 15 January 1968.

AIR FORCE ACCOUNTING AND FINANCE CENTER (AFAFC)

Established as Air Force Finance Division and organized as a separate operating agency, 1 January 1951; redesignated Air Force Accounting and Finance Division, 1 September 1957; redesignated Air Force Accounting and Finance Center, 1 July 1959.

AIR FORCE AUDIT AGENCY (AFAA)

Constituted as Air Force Audit Agency and activated as a separate operating agency, 31 December 1971.

AIR FORCE COMBAT OPERATIONS STAFF (AFCOS)

Constituted as Air Force Combat Operations Staff, 28 November 1978; activated as a direct reporting unit, 1 December 1978.

AIR FORCE COMMISSARY SERVICE (AFCOMS)

Constituted as Air Force Commissary Service and activated as a separate operating agency, 1 January 1976; reassigned, as a subordinate unit, to Air Force Engineering and Services Agency (later, Center), 8 April 1977; returned to status of separate operating agency, 1 December 1978.

AIR FORCE COMMUNICATIONS SERVICE (AFCS)

Constituted as Army Airways Communications System Wing, 13 April 1943; activated as part of Flight Control Command, 26 April 1943; reassigned directly to Army Air Forces, 14 July 1943; redesignated Army Airways Communications System, 26 April 1944; redesignated Air Communications Service and reassigned to Air Transport Command, 13 March 1946; redesignated Airways and Air Communications Service, 11 September 1946; reassigned to Military Air Transport Service, 1 June 1948; relieved from assignment to Military Air Transport Service, elevated to a major command, and redesignated Air Force Communications Service, 1 July 1961.

AIR FORCE ENGINEERING AND SERVICES CENTER (AFESC)

Constituted as Air Force Engineering and Services Agency and activated as a separate operating agency, 8 April 1977; redesignated Air Force Engineering and Services Center, 30 June 1978.

AIR FORCE INSPECTION AND SAFETY CENTER (AFISC)

Constituted as Air Force Inspection and Safety Center and activated as a separate operating agency, 31 December 1971.

AIR FORCE INTELLIGENCE SERVICE (AFIS)

Constituted as Air Force Intelligence Service and activated as a separate operating agency, 27 June 1972.

AIR FORCE LEGAL SERVICES CENTER (AFLSC)

Constituted as Air Force Legal Services Center and activated as a separate operating agency, 1 July 1978.

AIR FORCE LOGISTICS COMMAND (AFLC)

Established as Army Air Forces Materiel and Services, 14 July 1944; organized as a major command, 17 July 1944; redesignated Army Air Forces Air Technical Service Command, 31 August 1944; redesignated Air Technical Service Command, 1 July 1945; redesignated Air Materiel Command, 9 March 1946; redesignated Air Force Logistics Command, 1 April 1961.

AIR FORCE MANPOWER AND PERSONNEL CENTER (AFMPC)

Constituted as Air Force Military Personnel Center and activated as a separate operating agency, 31 December 1971; redesignated Air Force Manpower and Personnel Center, 30 June 1978.

AIR FORCE MEDICAL SERVICE CENTER (AFMSC)

Constituted as Air Force Medical Service Center and activated as a separate operating agency, 1 July 1978.

AIR FORCE OFFICE OF SECURITY POLICE (AFOSP)

Constituted as Air Force Office of Security Police and activated as a separate operating agency, 1 September 1979.

AIR FORCE OFFICE OF SPECIAL INVESTIGATIONS (AFOSI)

Constituted as Air Force Office of Special Investigations and activated as a separate operating agency, 31 December 1971.

AIR FORCE RESERVE (AFRES)

Constituted as Air Force Reserve and activated as a separate operating agency, 21 June 1968; organized, 1 August 1968; status changed from a separate operating agency to a direct reporting unit, 1 July 1978.

UNCLASSIFIED

LINEAGE OF USAF MAJOR COMMANDS, SEPARATE OPERATING AGENCIES AND DIRECT REPORTING UNITS FOR FISCAL YEAR 1979 (CONTINUED)

AIR FORCE SERVICE INFORMATION AND NEWS CENTER (AFSINC)

Constituted as Air Force Service Information and News Center and activated as a separate operating agency, 1 June 1978.

AIR FORCE SYSTEMS COMMAND (AFSC)

Established as Research and Development Command, 23 January 1950; organized as a major command, 1 February 1950; redesignated Air Research and Development Command, 16 September 1950; redesignated Air Force Systems Command, 1 April 1961.

AIR FORCE TEST AND EVALUATION CENTER (AFTEC)

Constituted as Air Force Test and Evaluation Center and activated as a separate operating agency, 1 January 1974.

AIR NATIONAL GUARD SUPPORT CENTER (ANGSC)

Constituted as Air National Guard Support Center, 10 May 1979; activated as a direct reporting unit, 1 June 1979.

AIR TRAINING COMMAND (ATC)

Established as a major command under designation Air Corps Flying Training Command, 23 January 1942; redesignated Army Air Forces Flying Training Command, March 1942; redesignated Army Air Forces Training Command, 31 July 1943; redesignated Air Training Command, 1 July 1946.

ALASKAN AIR COMMAND (AAC)

Constituted as Alaskan Air Force, 28 December 1941; activated as a major command, 15 January 1942; redesignated Eleventh Air Force, 5 February 1942; redesignated Alaskan Air Command, 18 December 1945.

ALBERT F. SIMPSON HISTORICAL RESEARCH CENTER (AFSHRC)

Constituted as Albert F. Simpson Historical Research Center, 25 May 1979; activated as a direct reporting unit, 1 July 1979.

ELECTRONIC SECURITY COMMAND (ESC)

Established as United States Air Force Security Service, 20 October 1948; organized as a major command, 26 October 1948; redesignated Electronic Security Command, 1 August 1979.

MILITARY AIRLIFT COMMAND (MAC)

Established as Military Air Transport Service and organized as a major command, 1 June 1948; redesignated Military Airlift Command, 1 January 1966.

PACIFIC AIR FORCES (PACAF)

Constituted as Far East Air Forces, 31 July 1944; activated as a major command, 3 August 1944; redesignated Pacific Air Command, US Army, 6 December 1945; redesignated Far East Air Forces, 1 January 1947; redesignated Pacific Air Forces, 1 July 1957.

STRATEGIC AIR COMMAND (SAC)

Constituted as Continental Air Forces, 13 December 1944; activated as a major command, 15 December 1944; redesignated Strategic Air Command, 21 March 1946.

TACTICAL AIR COMMAND (TAC)

Established and activated as a major command, 21 March 1946; reassigned, as an operational command, to Continental Air Command, 1 December 1948; made an operational and administrative command under Continental Air Command, 20 September 1950; returned to status of major command, 1 December 1950.

UNITED STATES AIR FORCE ACADEMY (USAFA)

Established, 27 July 1954; activated as a separate operating agency, 14 August 1954; status changed from a separate operating agency to a direct reporting unit, 1 September 1978.

UNITED STATES AIR FORCES IN EUROPE (USAFE)

Constituted as Eighth Air Force, 19 January 1942; activated as a major command, 28 January 1942; redesignated United States Strategic Air Forces in Europe, 22 February 1944; redesignated United States Air Forces in Europe, 7 August 1945.

1947TH ADMINISTRATIVE SUPPORT GROUP

Designated as 1947th Administrative Support Group, 21 June 1978; activated as a direct reporting unit, 30 June 1978.

Source: Albert F. Simpson Historical Research Center, Maxwell AFB, AL 36112

UNCLASSIFIED

OFFICE OF THE SECRETARY OF THE AIR FORCE

1 AUG 1979

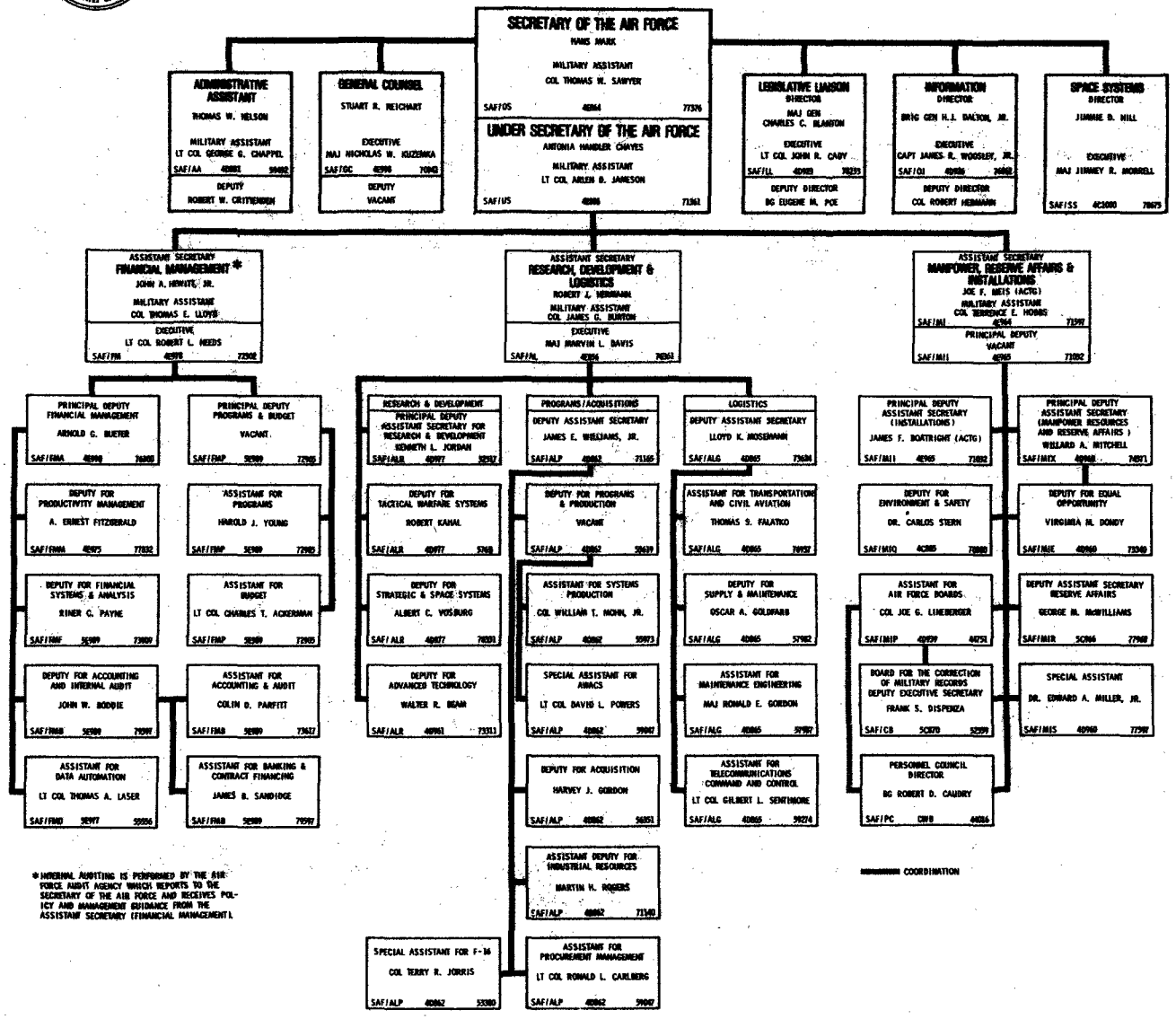

* INTERNAL AUDITING IS PERFORMED BY THE AIR FORCE AUDIT AGENCY WHICH REPORTS TO THE SECRETARY OF THE AIR FORCE AND RECEIVES POLICY AND MANAGEMENT GUIDANCE FROM THE ASSISTANT SECRETARY (FINANCIAL MANAGEMENT).

AIR STAFF
DEPARTMENT OF THE AIR FORCE

UNCLASSIFIED

CHIEF OF STAFF
GENERAL ABRAMS
EXECUTIVE: COL CORNAGLIA
* AF/CC [illegible]

VICE CHIEF OF STAFF
GENERAL GRIL
EXECUTIVE: COL MAXWELL
AF/CV [illegible]

ASST VICE CHIEF OF STAFF
LT GENERAL
EXECUTIVE: LT COL [illegible]
AF/CVA [illegible]

USAF SCIENTIFIC ADVISORY BOARD
CHAIRMAN
DR. BISPLINGHOFF
(LT GEN STAFFORD
HQ USAF)
AF/SB 50402-74091

INSPECTOR GENERAL
LT GEN MYERS
AF/IG 767-4343
DLSG 5671-BOLLING AFB

CHIEF OF CHAPLAINS
MAJ GEN CARR
AF/HC 767-4577
80422 BOLLING AFB

THE JUDGE ADVOCATE GENERAL
MAJ GEN REID
AF/JA 48110-48733

CHIEF OF AIR FORCE RESERVE
MAJ GEN BRYCOMBE
AF/RE 50366-04255

CHIEF NATIONAL GUARD BUREAU
MAJ GEN WEBER (USA)
NGB/CC 20314-72400

ASST CHIEF OF STAFF, INTELLIGENCE
MAJ GEN BENNER
AF/IN 44450-35613

ASST CHIEF OF STAFF, STUDIES & ANALYSIS
MAJ GEN WELCH
AF/SA 10300-77946

CHIEF MASTER SERGEANT OF THE AIR FORCE
CMS GAYLOR AF/CMS
40400-70869

CHIEF SCIENTIST
DR VAN TASSEL
AF/CCN 48300-77042

COMPTROLLER OF THE AIR FORCE
LT GEN GRIMSRUD
AF/AC 40130-74774
* EXECUTIVE: LT COL WAHL-75065
DEPUTY COMPTROLLER
MR. HENDERSON
AF/AC 40130-74464
ASSISTANT COMPTROLLER FOR ACCOUNTING & FINANCE
* BRIG GEN LYNCH
AF/ACF 40139-73308

DCS/MANPOWER & PERSONNEL
LT GEN [illegible]
AF/MP 40195-70000
* EXECUTIVE: COL [illegible]
ASSISTANT DEPUTY CHIEF OF STAFF
MAJ GEN [illegible]
AF/MP 40195-70020
ASSISTANT DEPUTY CHIEF OF STAFF FOR MILITARY PERSONNEL
MAJ GEN SPENCER
AF/MPC 40021-70102

DCS/PROGRAMS & EVALUATION
LT GEN [illegible]
AF/PA 40400-40000
* EXECUTIVE: MAJ [illegible]-40000
ASSISTANT DEPUTY CHIEF OF STAFF
VACANT
AF/PA 40400-40000

THE INSPECTOR GENERAL
LT GEN LAIR
AF/IG 40400-70720
EXECUTIVE: MAJ [illegible]-74007
DEPUTY INSPECTOR GENERAL
MAJ GEN COLLINS
AF/IG 40400-74051
DEPUTY DIRECTOR GENERAL FOR INSPECTION & SAFETY
MAJ GEN BAILEY
AF/IGD 50170-35007

DCS/RESEARCH, DEVELOPMENT AND ACQUISITION
LT GEN [illegible]
AF/RD 40400-77191
* EXECUTIVE: LT COL [illegible] - 74007
ASSISTANT DEPUTY CHIEF OF STAFF
MAJ GEN [illegible]
AF/RD 40400-77005
ASSISTANT DEPUTY CHIEF OF STAFF FOR SPACE SYSTEMS DEVELOPMENT AND OPERATIONS
BRIG GEN [illegible]
AF/RDSA 40400-50944

DCS/OPERATIONS, PLANS & TRAINING
LT GEN [illegible]
AF/XO 40400-79991
* EXECUTIVE: LT COL CARR-79991
ASSISTANT DEPUTY CHIEF OF STAFF
MAJ GEN O'MALLEY
AF/XO 40400-79011

DCS/LOGISTICS & ENGINEERING
LT GEN [illegible]
AF/LE 40300-50153
* EXECUTIVE: LT COL GOODELL - 55090
ASSISTANT DEPUTY CHIEF OF STAFF
MAJ GEN PLICHER
AF/LE 40300-54236

D I R E C T O R S

BUDGET
* MAJ GEN BROWNING
AF/ACB 40131-79774

COMPUTER SCIENCES
BRIG GEN CHAPMAN
AF/ACS 5C1073-77910

MANPOWER & ORGANIZATION
MAJ GEN SHERMAN
AF/MPM 5C300-70170

PERSONNEL PLANS
MAJ GEN [illegible]
AF/MPX 40040-73221

PROGRAMS
MAJ GEN McINDREW
AF/PAE 40991-00095

OPERATIONAL PROGRAMS
BRIG GEN SEZERD
AF/PAI 5A304-70977

DEVELOPMENT & PROGRAMMING
MAJ GEN MAJORS
AF/RDP 40300-00147

OPERATIONAL TRANSITION
MAJ GEN SHINE
AF/RDO 40300-00000

PLANS
* MAJ GEN MILLER
AF/RDR 40400-00003

OPERATIONS & TRAINING
MAJ GEN TAYLOR
AF/XOO 50013-76745

TRANSPORTATION
* BRIG GEN POWERS
AF/LET 40300-74300

MATERIEL PLANS & PROGRAMS
MAJ GEN DILLIPS
AF/LEX 40300-74922

CBM & MANAGEMENT ANALYSIS
COL SECKLER
AF/ACM 40139-75011

CIVILIAN PERSONNEL
MR CUMBEY
AF/MPK 40300-32140

PERSONNEL PROGRAMS
BRIG GEN [illegible]
AF/MPP 40300-71220

SPACE SYSTEMS AND COMMAND, CONTROL, COMMUNICATIONS
* MAJ GEN VEST
AF/RDS 50303-31904

COMMUNICATIONS & ACQUISITION POLICY
MAJ GEN LOWE
AF/RDC 40300-50000

* [illegible]
* BRIG GEN [illegible]
AF/XOE 50930-70000

COMMAND, CONTROL & COMMUNICATIONS
* BRIG GEN MacLAREN
* AF/XOK 50427-50000

MAINTENANCE & SERVICES
MAJ GEN GILBERT
AF/LEE 50430-77304

MAINTENANCE & SUPPLY
BRIG GEN HUTT
AF/LEY 40270-34000

1947 ADMINISTRATIVE SUPPORT GROUP
COL [illegible]
AS/CC 50304-70000 AF/DA

UNCLASSIFIED

OPR: AS/DMPM 1 JUL 79(SUPERSEDES JUN 79) * INDICATES CHANGES SINCE PREVIOUS ISSUE

SECRETARY OF DEFENSE AND EXECUTIVES AND COMMANDERS OF THE UNITED STATES AIR FORCE DURING FISCAL YEAR 1979

		Tenure	
		From	To
SECRETARY OF DEFENSE	HON HAROLD BROWN	21 Jan 77 -	
SECRETARY OF THE AIR FORCE	HON HANS M. MARK	26 Jul 79 -	
	Hon Hans M. Mark (Actg)	19 May 79 -	26 Jul 79
	Hon John C. Stetson	6 Apr 77 -	18 May 79
Under Secretary of the Air Force	HON ANTONIA HANDLER CHAYES	26 Jul 79 -	
	Hon Antonia Handler Chayes (Actg)	19 May 79 -	25 Jul 79
	Hon Hans M. Mark	22 Jul 77 -	18 May 79
Assistant Secretaries:			
Research, Development and Logistics	Hon Robert J. Hermann	26 Jul 79 -	
	Hon John J. Martin	7 Jul 76 -	31 May 79
Manpower, Reserve Affairs and Installations	Hon Joe F. Meis (Actg)	19 May 79 -	
	Hon Antonia Handler Chayes	21 Jul 79	18 May 79
Financial Management	Hon John A. Hewitt, Jr.	27 Feb 78 -	
General Counsel	Mr. Stuart R. Reichart	23 Apr 79	
	Mr. Stuart R. Reichart (Actg)	20 Nov 78 -	22 Apr 79
	Mr. Peter B. Hamilton	3 May 77 -	31 Dec 78
Director, Legislative Liaison	Maj Gen Charles C. Blanton	15 Dec 77 -	
Director, Public Affairs	Brig Gen Harry J. Dalton, Jr.	17 Dec 75 -	
Administrative Assistant to the Secretary	Mr. Thomas W. Nelson	29 Sep 71 -	
Director, Space Systems	Mr. Jimmie D. Hill	12 Jun 78 -	
Special Projects	Maj Gen John E. Kulpa, Jr.	4 Aug 75 -	
CHIEF OF STAFF	GEN LEW ALLEN, JR.	1 Jul 78 -	
Vice Chief of Staff	Gen James A. Hill	1 Jul 78 -	
Assistant Vice Chief of Staff	Lt Gen Marion L. Boswell	1 Jun 79 -	
The Judge Advocate General	Maj Gen Walter D. Reed	1 Oct 77 -	
The Inspector General	Lt Gen Howard M. Lane	1 Sep 78 -	
USAF Scientific Advisory Board	Dr. Raymond A. Bisplinghoff	2 Sep 78 -	
Chief of Chaplains	Maj Gen Richard Carr	1 Aug 78 -	
Surgeon General	Lt Gen Paul W. Myers	1 Aug 78 -	
Office of Air Force Reserve	Maj Gen Richard Bodycombe	17 Apr 79 -	
	Maj Gen William Lyon	16 Apr 75 -	16 Apr 79
Assistant Chief of Staff, Intelligence	Maj Gen James L. Brown	1 Sep 77 -	

UNCLASSIFIED

SECRETARY OF DEFENSE AND EXECUTIVES AND COMMANDERS OF THE UNITED STATES AIR FORCE DURING FISCAL YEAR 1979 (CONTINUED)

		Tenure	
		From	To
CHIEF OF STAFF (Continued)			
Assistant Chief of Staff, Studies and Analysis	Maj Gen Jasper A. Welch, Jr.	1 Sep 75	-
Comptroller of the Air Force	Lt Gen Hans H. Driessnack	22 Aug 78	-
Deputy Chief of Staff, Manpower and Personnel	Lt Gen Andrew P. Iosue	1 Apr 79	-
	Lt Gen Bennie L. Davis	1 Aug 77	- 31 Mar 79
Deputy Chief of Staff, Programs and Evaluation	Lt Gen Abbott C. Greenleaf	1 Jun 77	-
Deputy Chief of Staff, Operations, Plans and Readiness	Lt Gen Charles A. Gabriel	1 Apr 79	-
	Lt Gen Andrew B. Anderson, Jr.	1 Jul 76	- 31 Mar 79
Deputy Chief of Staff, Research, Development and Aquisition	Lt Gen Thomas P. Stafford	1 Apr 78	-
Deputy Chief of Staff, Logistics and Engineering	Lt Gen Billy M. Minter	1 May 79	-
	Lt Gen John R. Kelly, Jr.	11 Oct 77	- 30 Apr 79
Office of Air Force History	Maj Gen John W. Huston	12 Jul 76	-
MAJOR COMMANDS AND SEPARATE OPERATING AGENCIES			
Aerospace Defense Command (ADC)	Gen James E. Hill	7 Dec 77	-
Air Force Accounting and Finance Center (AFAFC)	Brig Gen George C. Lynch	1 Jul 79	
	Maj Gen Lucius Theus	24 Jun 74	- 1 Jul 79
Air Force Commissary Service (AFCOMS)	Maj Gen Charles E Woods	27 Sep 78	-
Air Force Communications Command (AFCC)	Maj Gen Robert T. Herres	1 Jul 79	-
	Maj Gen Robert E. Sadler	1 Nov 77	- 30 Jun 79
Air Force Logistics Command (AFLC)	Gen Bryce Poe, II	1 Feb 78	-
Air Force Management Engineering Agency AFMEA)	Col Robert E. Edgell	2 Aug 79	-
	Col Grady E. Kitchens	19 Dec 75	- 1 Aug 79
Air Force Reserve (AFRES)	Maj Gen Richard Bodycombe	17 Apr 79	
	Maj Gen William Lyon	16 Apr 75	- 16 Apr 79
Air Force Systems Command (AFSC)	Gen Alton D. Slay	1 Apr 78	-
Air Reserve Personnel Center (ARPC)	Col Frank D. Hardee	14 Dec 77	-
	Col Thomas C. Richards	21 Oct 76	- 13 Dec 77

UNCLASSIFIED

SECRETARY OF DEFENSE AND EXECUTIVES AND COMMANDERS OF THE UNITED STATES AIR FORCE DURING FISCAL YEAR 1979 (CONTINUED)

		Tenure	
		From	To
MAJOR COMMANDS AND SEPARATE OPERATING AGENCIES (Continued)			
Air Training Command (ATC)	Gen Bennie L. Davis	1 Apr 79 -	
	Gen John W. Roberts	1 Sep 75 -	31 Mar 79
Alaskan Air Command (AAC)	Lt Gen Winfield W. Scott	1 Jul 78 -	
Air Force Audit Agency (AFAA)	Maj Gen Joseph B. Dodds	16 May 76 -	
Air Force Inspection and Safety Center (AFISC)	Maj Gen Len C. Russell	20 Jul 79 -	
	Maj Gen Robert W. Bazley	8 May 78 -	8 Jul 79
Air Force Intelligence Service (AFIS)	Col Jack Morris	2 Sep 79 -	
	Maj Gen James L. Brown	1 Sep 77 -	1 Sep 79
Air Force Military Personnel Center (AFMPC)	Maj Gen Leroy W. Svendson, Jr.	5 Jul 77 -	
Air Force Office of Special Investigations (AFOSI)	Col Forest A. Singhoff	13 Apr 77 -	
	Col Roy C. Tucker	19 Jun 75 -	12 Apr 77
Air Force Test and Evaluation Center (AFTEC)	Maj Gen Howard W. Leaf	1 Oct 76 -	
Military Airlift Command (MAC)	Gen Robert E. Huyser	1 Jul 79 -	
	Gen William G. Moore, Jr.	1 Apr 77 -	30 June 79
Pacific Air Forces (PACAF)	Lt Gen James D. Hughes	1 Jul 78 -	
Strategic Air Command (SAC)	Gen Richard H. Ellis	1 Aug 77 -	
Tactical Air Command (TAC)	Gen Wilbur L. Creech	1 May 78 -	
United States Air Force Academy (USAFA)	Lt Gen Kenneth L. Tallman	1 Aug 77 -	
United States Air Forces in Europe (USAFE)	Gen John W. Pauly	1 Aug 78 -	
Electronic Security Command (ESC)	Maj Gen Doyle E. Larson	19 Jan 79 -	
United States Air Force Security Service (USAFSS)	Brig Gen Kenneth D. Burns	25 Aug 75 -	19 Jan 79
Air Force Engineering Services Center (AFESC)	Brig Gen Clifton D. Wright, Jr.	18 Aug 78 -	
Air Force Medical Service Center	Brig Gen Murphy A. Chesney	1 Aug 78 -	

Source: Assistant for General Officers Matters, Deputy Chief of Staff, Manpower and Personnel; and Management Division, Office of the Secretary of the Air Force.

OPR: SAF/AAA and AF/MPG, HQ USAF.

325-752 O - 80 - 2

UNCLASSIFIED

USAF ACTIVE MAJOR INSTALLATIONS

BY "OPERATING COMMAND" & MAJOR TENANT COMMANDS

AS OF 18 MAY 1979

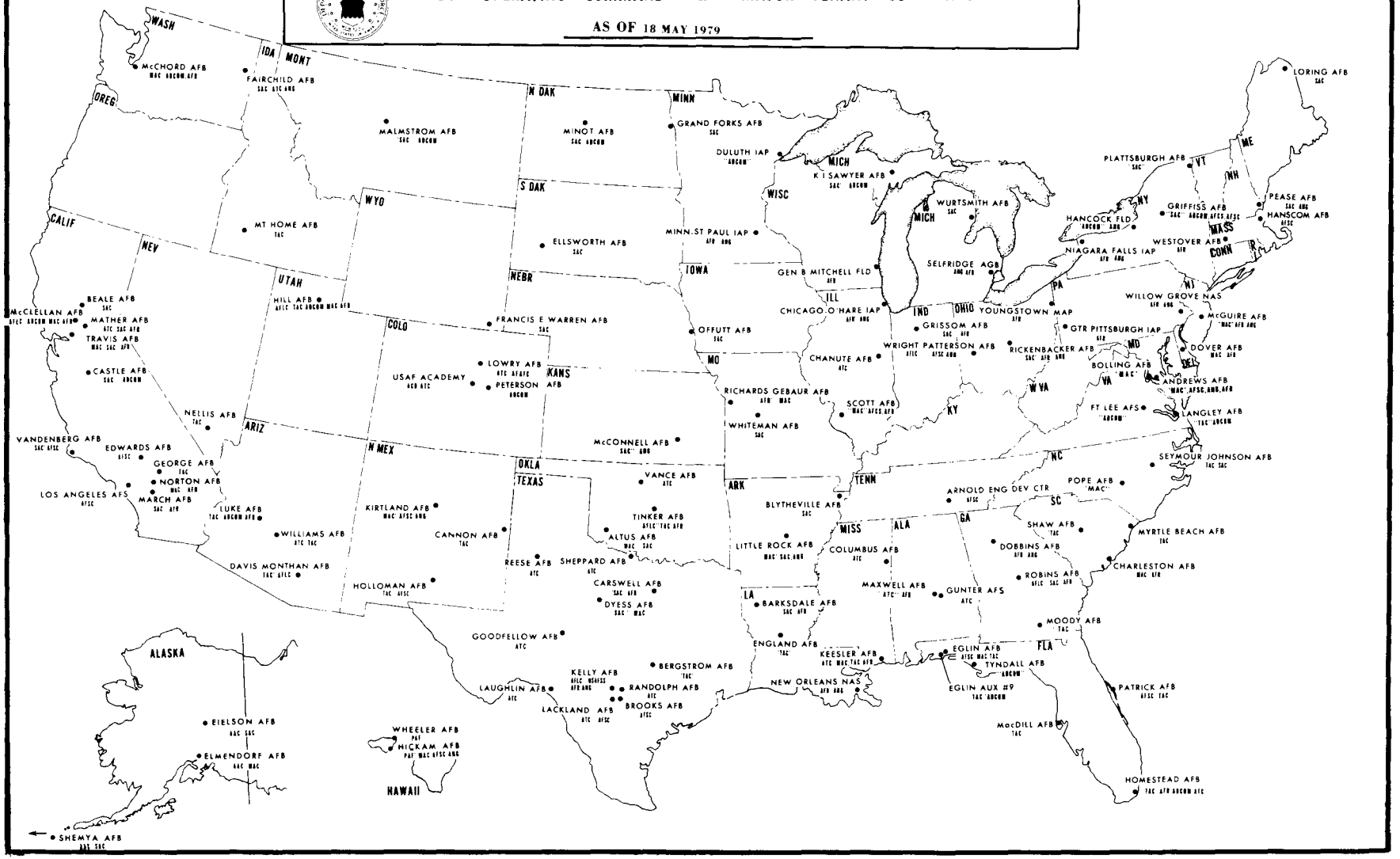

UNCLASSIFIED

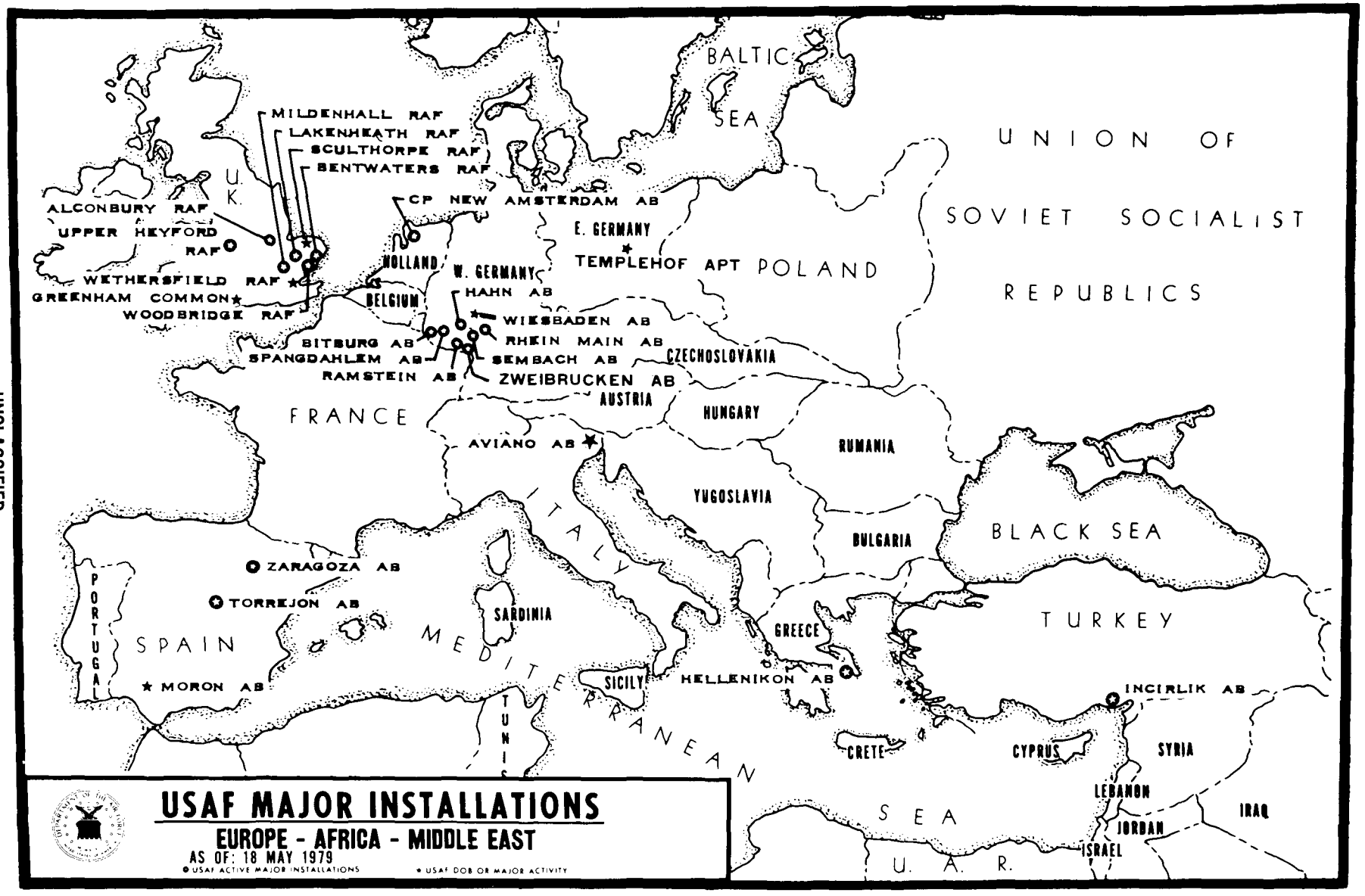
USAF MAJOR INSTALLATIONS
EUROPE - AFRICA - MIDDLE EAST
AS OF: 18 MAY 1979
● USAF ACTIVE MAJOR INSTALLATIONS
★ USAF DOB OR MAJOR ACTIVITY
BALTIC SEA
UNION OF SOVIET SOCIALIST REPUBLICS
U.K.
MILDENHALL RAF
LAKENHEATH RAF
SCULTHORPE RAF
BENTWATERS RAF
ALCONBURY RAF
UPPER HEYFORD RAF
WETHERSFIELD RAF
GREENHAM COMMON
WOODBRIDGE RAF
CP NEW AMSTERDAM AB
HOLLAND
BELGIUM
W. GERMANY
HAHN AB
E. GERMANY
TEMPLEHOF APT
POLAND
WIESBADEN AB
RHEIN MAIN AB
BITBURG AB
SPANGDAHLEM AB
SEMBACH AB
RAMSTEIN AB
ZWEIBRUCKEN AB
CZECHOSLOVAKIA
AUSTRIA
HUNGARY
FRANCE
AVIANO AB
RUMANIA
YUGOSLAVIA
ITALY
BULGARIA
BLACK SEA
ZARAGOZA AB
TORREJON AB
PORTUGAL
SPAIN
MORON AB
SARDINIA
MEDITERRANEAN
SICILY
GREECE
HELLENIKON AB
TURKEY
INCIRLIK AB
TUNIS
CRETE
CYPRUS
SYRIA
LEBANON
JORDAN
ISRAEL
IRAQ
SEA
U. A. R.

UNCLASSIFIED

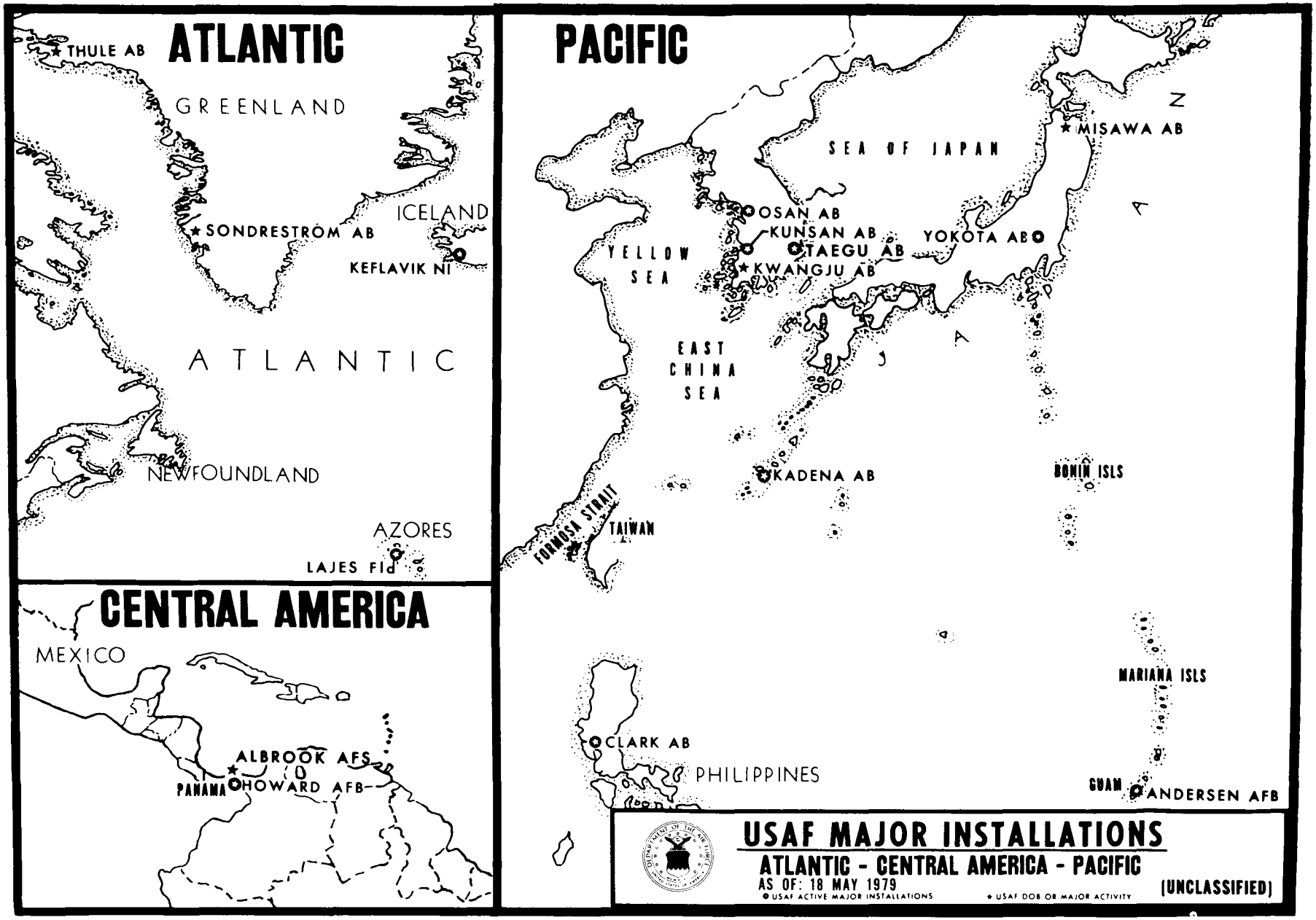

UNCLASSIFIED

Air Force Units & Capabilities

PART I

PART I

AIR FORCE UNITS AND CAPABILITIES

INTRODUCTION

Data in this section provides summaries of United States Air Force combat forces and flying support commands.

The tables contain data reflecting type of aircraft or missiles; command of assignment; component assignment; equipment and crew readiness status.

The data reflecting combat and flying support aircraft and crews are provided on a semi-annual basis. The status of the summaries are shown as of 31 March and 30 September of the appropriate Fiscal Year.

FUNCTIONS

The Forces have the following primary tasks:

STRATEGIC - OFFENSIVE - Long-range weapons delivery.

STRATEGIC - DEFENSIVE - Defending against enemy aerospace attack.

GENERAL PURPOSE - Attaining air superiority over battle areas, providing close air support, interdicting enemy supply and communications facilities and providing air logistics support.

INTELLIGENCE AND COMMUNICATIONS - Specified technical services.

AIRLIFT - Development of personnel and equipment and air supply.

TABLE I — DEPLOYMENT OF USAF COMBAT FORCES BY SQUADRONS AND TOTAL PRIMARY AIRCRAFT AUTHORIZATION — AT END OF FISCAL YEAR 1979

	FY1979 DEPLOYMENT				
	TOTAL	CONUS*	EUROPE	PACIFIC	OTHER**
AIRCRAFT TOTAL	207/3623	151/2597	33/663	17/288	6/75
STRATEGIC BOMBER TOTAL	25/376	24/362	-/-	1/14	-/-
B-52	21/316	20/302	-/-	1/14	-/-
FB-111	4/60	4/60	-/-	-/-	-/-
TANKER (KC-135)	33/487	33/472	[-/5] 1/	[-/11] 1/15	[-/8] 1/
DEF INTCP(F-106)	6/108	6/108	-/-	-/-	-/-
TACTICAL BOMBER/FTR INTCP/ATTACK TOTAL	80/1638	41/834	26/564	10/192	3/48
A-7	3/72	3/72	-/-	-/-	-/-
F-4D	19/354	8/150	5/102	6/102	-/-
F-4E	21/456	10/216	5/132	3/60	3/48
F-4G	2/48	1/24	1/12	-/12	-/-
F-105	1/18	1/18	-/-	-/-	-/-
F-111	13/264	6/108	7/156	-/-	-/-
F-15	14/294	9/186	4/90	1/18	-/-
A-10	7/132	3/60	4/72	-/-	-/-

* Does not include Air National Guard and Air Force Reserve.

** Includes Iceland, Alaskan Air Command and CanalZone.

1/ The aircraft and units are on rotation and are included in the CONUS total.

Classified By: AF/PAXR
Declassify On: 31 Dec 1987

TABLE I — DEPLOYMENT OF USAF COMBAT FORCES BY SQUADRONS AND TOTAL PRIMARY AIRCRAFT AUTHORIZATION — AT END OF FISCAL YEAR 1979 (CONTINUED)

FY1979 DEPLOYMENT (continued)

	TOTAL	CONUS*	EUROPE	PACIFIC	OTHER**
RECON TOTAL	11/164	7/108	2/36	1/18	1/2
RC-135	2/16	1/14	[-/4] 1/	[-/3]	[-/1] 1/ 1/2
RF-4	7/126	4/72	2/36	[-/6] 1/18 1/	-/-
SR-71	1/8	1/8	-/-	[-/3] 1/	-/-
U-2	1/14	1/14	[-/1] 1/	[-/2] 1/	-/-
TACTICAL AIR CONTROL 2/	12/185	5/98	3/49	2/25	2/13
SOS (VARIABLE PAA) 3/	5/37	3/25	1/4	1/4	-/4
AIRLIFT TOTAL	31/522	27/464	1/16	2/32	1/10
STRATEGIC SUBTOTAL	17/304	17/304	-/-	-/-	-/-
C-5	4/70	4/70	-/-	-/-	-/-
C-141	13/234	13/234	-/-	-/-	-/-
TACTICAL SUBTOTAL	14/218	10/160	1/16	2/32	1/10
C-130	14/218	10/160	[1/16] 1/16 1/	2/32	1/10
MISSILES TOTAL	26/1054	26/1054	-/-	-/-	-/-
MM, II and III	20/1000	20/1000	-/-	-/-	-/-
TITAN II	6/54	6/54	-/-	-/-	-/-

* Does not include Air National Guard and Air Force Reserve.

** Includes Iceland, Alaskan Air Command and the Canal Zone.

1/ The aircraft and units are on rotation and are included in the CONUS total.

2/ Tactical air control squadrons are equipped with O-2A, CH-3E, CH-53C and OV-10 aircraft.

3/ Special operations squadrons equipped with MC-130, AC-130, CH-3E and UH-1 aircraft.

Source: FYDP
OPR: AF/PA, Deputy Director for Resources

Classified By: AF/PAXR
Declassify On: 31 Dec 1987

SECRET

TABLE 2 — USAF STRATEGIC FORCES BY EQUIPMENT, COMMAND AND CREWS — AS OF 31 MARCH 1979

USAF STRATEGIC FORCES

EQUIPMENT	COMMAND	SUMMARY OF EQUIPMENT				SUMMARY OF CREWS		
		AUTH	ASGD	PUSS	RDY	AUTH	FORM	RDY
AGM-28	SAC	40	0	0	0	0	0	0
AGM-69	SAC	1170	1301	1380	1129	0	0	0
B-52	SAC	316	344	321	295	395	398	373
FB-111	SAC	60	66	62	53	68	70	64
KC-135	AFR	24	24	20	20	36	39	36
KC-135	ANG	104	103	95	89	156	154	151
KC-135	SAC	487	513	481	463	622	647	627
LGM-25	SAC	54	57	57	48	285	272	272
LGM-30	SAC	1008	1223	928	912	563	663	633
	TOTAL	3263	3631	3344	3009	2125	2243	2156

SOURCE: USAF FORCE STATUS AND IDENTITY REPORT
OPR: AFCOS/XOOOE

CLASSIFIED BY: JOINT CHIEFS OF STAFF
DECLASSIFIED ON: 31 MARCH 1983

SECRET

TABLE 3 – USAF STRATEGIC FORCES AIRCRAFT C–RATINGS – AS OF 31 MARCH 1979

USAF STRATEGIC FORCES

EQUIPMENT	NUMBER OF UNITS	C-1	C-2	C-3	C-4
AGM-28	2	02	00	00	00
AGM-69	15	15	00	00	00
B-52	18	18	00	00	00
FB-111	2	02	00	00	00
KC-135	43	37	05	01	00
LGM-25	3	03	00	00	00
LGM-30	7	05	00	02	00
TOTAL	90	82	05	03	00

SOURCE: USAF FORCE STATUS AND IDENTITY REPORT
OPR: AFCOS/XOOOE

CLASSIFIED BY: JOINT CHIEFS OF STAFF
DECLASSIFIED ON: 31 MARCH 1983

SECRET

SECRET

TABLE 4 — USAF STRATEGIC FORCES BY EQUIPMENT, COMMAND AND CREWS — AS OF 30 SEPTEMBER 1979

USAF STRATEGIC FORCES

EQUIPMENT	COMMAND	SUMMARY OF EQUIPMENT				SUMMARY OF CREWS		
		AUTH	ASGD	POSS	RDY	AUTH	FORM	RDY
AGM-28	SAC	40	0	0	0	0	0	0
AGM-69	SAC	1016	1297	1383	1133	0	0	0
B-52	SAC	316	344	323	315	395	382	352
FB-111	SAC	60	65	59	49	68	66	61
KC-135	AFR	24	24	23	23	36	42	41
KC-135	ANG	104	103	92	85	156	154	151
KC-135	SAC	487	513	506	491	622	632	598
LGM-25	SAC	54	57	57	50	285	263	263
LGM-30	SAC	1050	1214	932	889	657	630	602
	TOTAL	3151	3617	3375	3035	2219	2169	2068

SOURCE: USAF FORCE STATUS AND IDENTITY REPORT
OPR: AFCOS/XOOOE

CLASSIFIED BY: JOINT CHIEFS OF STAFF
DECLASSIFIED ON: 31 MARCH 1983

SECRET

TABLE 5 — USAF STRATEGIC FORCES AIRCRAFT C—RATING — AS OF 30 SEPTEMBER 1979

USAF STRATEGIC FORCES

EQUIPMENT	NUMBER OF UNITS	C-1	C-2	C-3	C-4	C-5
AGM-28	2	01	01	00	00	00
AGM-69	15	13	02	00	00	00
B-52	18	14	04	00	00	00
FB-111	2	02	00	00	00	00
KC-135	42	31	09	01	00	01
LGM-25	3	02	01	00	00	00
LGM-30	7	05	01	01	00	00
TOTAL	89	68	18	02	00	01

SOURCE: USAF FORCE STATUS AND IDENTITY REPORT
OPR: AFCOS/XOOOE

CLASSIFIED BY: JOINT CHIEFS OF STAFF
DECLASSIFIED ON: 31 MARCH 1983

SECRET

TABLE 6 — USAF AIR DEFENSE FORCES BY EQUIPMENT, COMMAND AND CREWS — AS OF 31 MARCH 1979

USAF AIR DEFENSE FORCES

EQUIPMENT	COMMAND	SUMMARY OF EQUIPMENT AUTH	ASGD	POSS	RDY	SUMMARY OF CREWS AUTH	FORM	RDY
B-57	ADC	2	3	3	3	0	4	4
EB-57	ADC	18	19	19	17	24	22	21
EB-57	ANG	15	16	16	11	23	15	15
F-101	ADC	20	20	18	14	9	12	11
F-101	ANG	54	60	60	47	81	71	64
F-106	ADC	130	144	132	109	181	188	173
F-106	ANG	75	79	73	62	115	112	102
F-15	AFE	48	51	47	36	60	60	53
F-4	AAC	18	18	24	19	23	33	31
F-4	ADC	12	13	14	12	15	14	14
F-4	AFE	48	50	48	39	60	57	50
F-4	ANG	36	40	35	30	54	49	48
F-4	PAF	24	27	24	18	26	27	24
	TOTAL	500	540	513	417	671	664	610

SOURCE: USAF FORCE STATUS AND IDENTITY REPORT
OPR: AFCOS/XOOOF

CLASSIFIED BY: JOINT CHIEFS OF STAFF
DECLASSIFIED ON: 31 MARCH 1983

SECRET

TABLE 7 — USAF AIR DEFENSE FORCES AIRCRAFT C-RATINGS — AS OF 31 MARCH 1979

USAF AIR DEFENSE FORCES

EQUIPMENT	NUMBER OF UNITS	C-1	C-2	C-3	C-4
B-57	1	01	00	00	00
EB-57	2	01	01	00	00
F-101	3	02	01	00	00
F-106	11	08	03	00	00
F-15	2	02	00	00	00
F-4	7	03	04	00	00
TOTAL	26	17	09	00	00

SOURCE: USAF FORCE STATUS AND IDENTITY REPORT
OPR: AFCOS/XOOOF

CLASSIFIED BY: JOINT CHIEFS OF STAFF
DECLASSIFIED ON: 31 MARCH 1983

SECRET

TABLE 8 — USAF AIR DEFENSE FORCES BY EQUIPMENT, COMMAND AND CREWS — AS OF 30 SEPTEMBER 1979

USAF AIR DEFENSE FORCES

EQUIPMENT	COMMAND	SUMMARY OF EQUIPMENT				SUMMARY OF CREWS		
		AUTH	ASGD	POSS	RDY	AUTH	FROM	RDY
EB-57	ANG	15	16	16	11	23	16	16
F-101	ADC	20	20	18	14	9	12	11
F-101	ANG	54	58	57	48	81	73	67
F-106	ANG	75	78	77	65	115	109	94
F-106	ADC	130	143	132	112	181	188	173
F-15	AFE	48	51	50	31	60	56	56
F-4	AAC	18	18	17	13	23	21	21
F-4	ADC	12	13	14	12	15	14	14
F-4	AFE	48	23	46	38	60	58	50
F-4	ANG	36	42	37	30	54	48	46
F-4	PAF	24	27	25	21	26	26	24
	TOTAL	480	489	489	395	647	621	572

SOURCE: USAF FORCE STATUS AND IDENTITY REPORT
OPR: AFCOS/XOOOE

CLASSIFIED BY: JOINT CHIEFS OF STAFF
DECLASSIFIED ON: 31 MARCH 1983

SECRET

TABLE 9 — USAF AIR DEFENSE FORCES AIRCRAFT C—RATINGS — AS OF 30 SEPTEMBER 1979

USAF AIR DEFENSE FORCES

EQUIPMENT	NUMBER OF UNITS	C-1	C-2	C-3	C-4	C-5
FB-57	1	00	01	00	00	00
F-101	3	02	01	00	00	00
F-106	11	08	03	00	00	00
F-15	2	00	02	00	00	00
F-4	7	04	03	00	00	00
TOTAL	24	14	10	00	00	00

SOURCE: USAF FORCE STATUS AND IDENTITY REPORT
OPR: AFCOS/XOOOE

CLASSIFIED BY: JOINT CHIEFS OF STAFF
DECLASSIFIED ON: 31 MARCH 1983

SECRET

TABLE 10 — USAF TACTICAL FORCES BY EQUIPMENT, COMMAND AND CREWS — AS OF 31 MARCH 1979

USAF TACTICAL FORCES

EQUIPMENT	COMMAND	SUMMARY OF EQUIPMENT				SUMMARY OF CREWS		
		AUTH	ASGD	POSS	RDY	AUTH	FORM	RDY
A-10	AFE	18	37	21	15	24	32	24
A-10	TAC	126	135	145	89	126	146	70
A-37	AFR	90	93	90	82	113	118	101
A-37	ANG	48	50	48	37	60	43	33
A-7	ANG	264	260	240	178	324	279	239
A-7	TAC	82	109	99	59	106	120	87
F-100	ANG	226	158	158	145	289	258	166
F-105	AFR	66	66	59	56	83	84	77
F-105	ANG	89	84	77	48	105	89	80
F-105	TAC	18	31	23	15	23	24	20
F-111	AFE	156	172	154	94	170	158	138
F-111	TAC	172	191	137	59	176	156	71
F-15	ADC	0	0	2	2	0	2	2
F-15	AFE	90	96	91	71	113	113	103
F-15	TAC	244	265	244	144	265	264	155
F-16	TAC	16	6	6	2	12	3	0
F-4	AAC	36	36	36	27	46	50	43

SOURCE: USAF FORCE STATUS AND IDENTITY REPORT
OPR: AFCOS/XOOOE

CLASSIFIED BY: JOINT CHIEFS OF STAFF
DECLASSIFIED ON: 31 MARCH 1983

SECRET

TABLE 10 — USAF TACTICAL FORCES BY EQUIPMENT, COMMAND AND CREWS — AS OF 31 MARCH 1979 (CONTINUED)

USAF TACTICAL FORCES

EQUIPMENT	COMMAND	SUMMARY OF EQUIPMENT AUTH	ASGD	POSS	RDY	SUMMARY OF CREWS AUTH	FORM	RDY
F-4	ADC	12	13	14	12	15	14	14
F-4	AFE	266	290	255	161	332	324	281
F-4	AFR	18	17	17	12	23	20	16
F-4	ANG	54	53	45	27	73	43	37
F-4	PAF	192	216	190	172	228	225	204
F-4	TAC	657	711	652	402	721	630	301
F-5	AFE	18	19	17	10	20	17	16
F-5	PAF	8	10	9	7	13	13	13
F-5	TAC	77	84	81	56	104	90	0
	TOTAL	3043	3202	2910	1982	3564	3315	2291

SOURCE: USAF FORCE STATUS AND IDENTITY REPORT
OPR: AFCOS/XOOOE

CLASSIFIED BY: JOINT CHIEFS OF STAFF
DECLASSIFIED ON: 31 MARCH 1983

SECRET

TABLE II — USAF TACTICAL FORCES AIRCRAFT C-RATINGS — AS OF 31 MARCH 1979

USAF TACTICAL FORCES

EQUIPMENT	NUMBER OF UNITS	C-1	C-2	C-3	C-4
A-10	5	01	02	02	00
A-37	6	03	02	01	00
A-7	16	04	08	03	01
F-100	11	01	03	04	03
F-105	7	03	04	00	00
F-111	13	00	04	06	03
F-15	11	04	03	04	00
F-16	0	00	00	00	00
F-4	51	17	19	07	08
F-5	0	00	00	00	00
TOTAL	120	33	45	27	15

SOURCE: USAF FORCE STATUS AND IDENTITY REPORT
OPR: AFCOS/XOOOE

CLASSIFIED BY: JOINT CHIEFS OF STAFF
DECLASSIFIED ON: 31 MARCH 1983

SECRET

TABLE 12 — USAF TACTICAL FORCES BY EQUIPMENT, COMMAND AND CREWS — AS OF 30 SEPTEMBER 1979

USAF TACTICAL FORCES

EQUIPMENT	COMMAND	SUMMARY OF EQUIPMENT				SUMMARY OF CREWS		
		AUTH	ASGD	POSS	RDY	AUTH	FORM	RDY
A-10	AFE	72	74	72	56	96	81	74
A-10	ANG	36	19	19	13	46	35	3
A-10	TAC	126	134	122	87	129	150	83
A-37	AFR	90	90	66	80	113	120	108
A-37	ANG	48	47	45	37	60	43	32
A-7	ANG	282	280	267	197	350	299	255
A-7	TAC	96	80	81	53	93	103	90
F-100	ANG	0	25	25	25	0	35	31
F-105	AFR	66	65	58	55	83	87	79
F-105	ANG	107	97	89	63	128	106	90
F-105	TAC	18	24	19	12	23	24	21
F-111	AFE	156	169	141	80	170	158	136
F-111	TAC	171	167	136	73	171	136	58
F-15	AFE	90	96	95	62	113	113	112
F-15	TAC	185	194	163	130	230	226	192
F-16	TAC	55	40	40	26	46	13	0
F-4	AAC	36	36	33	21	46	39	39

SOURCE: USAF FORCE STATUS AND IDENTITY REPORT
OPR: AFCOS/XOOOE

CLASSIFIED BY: JOINT CHIEFS OF STAFF
DECLASSIFIED ON: 31 MARCH 1983

SECRET

TABLE 12 — USAF TACTICAL FORCES BY EQUIPMENT, COMMAND AND CREWS — AS OF 30 SEPTEMBER 1979 (CONTINUED)

		USAF TACTICAL FORCES						
		SUMMARY OF EQUIPMENT				SUMMARY OF CREWS		
EQUIPMENT	COMMAND	AUTH	ASGD	POSS	RDY	AUTH	FORM	RDY
F-4	AFE	246	242	236	167	309	299	271
F-4	AFR	18	20	17	13	23	23	20
F-4	ANG	150	139	131	59	195	135	73
F-4	PAF	174	203	179	137	205	203	190
F-4	TAC	587	645	535	338	685	511	189
F-5	AFE	16	19	18	13	23	18	18
F-5	PAF	9	10	10	9	15	15	15
F-5	TAC	77	80	76	60	103	105	0
	TOTAL	2913	3015	2713	1866	3455	3077	2179

SOURCE: USAF FORCE STATUS AND IDENTITY REPORT
OPR: AFCOS/XOOOE

CLASSIFIED BY: JOINT CHIEFS OF STAFF
DECLASSIFIED ON: 31 MARCH 1983

SECRET

TABLE 13 — USAF TACTICAL FORCES AIRCRAFT C-RATINGS — AS OF 30 SEPTEMBER 1979

USAF TACTICAL FORCES

EQUIPMENT	NUMBER OF UNITS	C-1	C-2	C-3	C-4	C-5
A-10	12	00	03	01	02	06
A-37	6	03	02	01	00	00
A-7	18	08	04	03	00	03
F-100	2	00	00	00	00	02
F-105	9	04	03	00	00	02
F-111	16	01	04	04	01	06
F-15	15	04	08	01	00	02
F-16	2	00	00	00	00	02
F-4	60	18	19	00	00	23
F-5	4	01	00	00	00	03
TOTAL	144	39	43	10	03	49

SOURCE: USAF FORCE STATUS AND IDENTITY REPORT
OPR: AFCOS/XOOOE

CLASSIFIED BY: JOINT CHIEFS OF STAFF
DECLASSIFIED ON: 31 MARCH 1983

SECRET

TABLE 14 — USAF RECONNAISSANCE FORCES BY EQUIPMENT, COMMAND AND CREWS — AS 31 MARCH 1979

USAF RECCE FORCES

EQUIPMENT	COMMAND	SUMMARY OF EQUIPMENT				SUMMARY OF CREWS		
		AUTH	ASGD	POSS	RDY	AUTH	FORM	RDY
KC-135	SAC	0	0	0	0	0	0	0
RC-135	SAC	18	18	18	18	32	32	30
RF-101	ANG	18	9	9	8	23	20	12
RF-4	AFE	36	42	36	25	46	45	40
RF-4	ANG	144	142	129	88	184	148	124
RF-4	PAF	18	20	17	11	23	22	15
RF-4	TAC	122	132	118	82	132	103	77
SR-71	SAC	9	9	9	9	11	11	11
U-2	SAC	16	15	14	14	38	25	25
WC-130	AFR	7	7	6	6	14	10	10
WC-130	MAC	13	13	13	10	24	26	24
WC-135	MAC	5	6	6	6	10	8	8
WC-135	TAC	0	1	1	0	0	0	0
	TOTAL	406	414	376	277	537	450	376

SOURCE: USAF FORCE STATUS AND IDENTITY REPORT
OPR: AFCOS/XOOOE

CLASSIFIED BY: JOINT CHIEFS OF STAFF
DECLASSIFIED ON: 31 MARCH 1983

SECRET

TABLE 15 — USAF RECONNAISSANCE FORCES AIRCRAFT C-RATINGS — AS OF 31 MARCH 1979

USAF RECCE FORCES

EQUIPMENT	NUMBER OF UNITS	C-1	C-2	C-3	C-4
KC-135	1	01	00	00	00
RC-135	2	02	00	00	00
RF-101	1	00	00	00	01
RF-4	16	06	06	02	02
SR-71	1	01	00	00	00
U-2	1	00	00	01	00
WC-130	3	01	01	00	01
WC-135	2	00	02	00	00
TOTAL	27	11	09	03	04

SOURCE: USAF FORCE STATUS AND IDENTITY REPORT
OPR: AFCOS/XOOOF

CLASSIFIED BY: JOINT CHIEFS OF STAFF
DECLASSIFIED ON: 31 MARCH 1983

SECRET

TABLE 16 — USAF RECONNAISSANCE FORCES BY EQUIPMENT, COMMAND AND CREWS — AS OF 30 SEPTEMBER 1979

USAF RECCE FORCES

EQUIPMENT	COMMAND	SUMMARY OF EQUIPMENT				SUMMARY OF CREWS		
		AUTH	ASGD	POSS	RDY	AUTH	FORM	RDY
RC-135	SAC	18	18	18	18	32	31	29
RF-4	AFL	36	41	34	25	46	46	37
RF-4	ANG	144	150	141	99	193	162	147
RF-4	PAF	18	22	17	12	23	23	20
RF-4	TAC	116	120	106	85	109	93	60
SR-71	SAC	9	9	9	9	11	11	11
U-2	SAC	14	14	13	13	38	28	28
WC-130	AFR	7	7	7	7	14	11	10
WC-130	MAC	13	13	15	11	24	28	22
WC-135	MAC	5	6	5	4	10	8	8
WC-135	TAC	0	1	1	0	0	0	0
	TOTAL	380	401	364	283	500	441	372

SOURCE: USAF FORCE STATUS AND IDENTITY REPORT
OPR: AFCOS/XOOOE

CLASSIFIED BY: JOINT CHIEFS OF STAFF
DECLASSIFIED ON: 31 MARCH 1983

SECRET

TABLE 17 — USAF RECONNAISSANCE FORCES AIRCRAFT C—RATINGS — AS OF 30 SEPTEMBER 1979

USAF RECCE FORCES

EQUIPMENT	NUMBER OF UNITS	C-1	C-2	C-3	C-4	C-5
RC-135	2	02	00	00	00	00
RF-4	16	04	08	02	00	02
SR-71	1	01	00	00	00	00
U-2	1	00	00	01	00	00
WC-130	3	01	01	01	00	00
WC-135	2	02	00	00	00	00
TOTAL	25	10	09	04	00	02

SOURCE: USAF FORCE STATUS AND IDENTITY REPORT
OPR: AFCOS/XOOOE

CLASSIFIED BY: JOINT CHIEFS OF STAFF
DECLASSIFIED ON: 31 MARCH 1983

SECRET

TABLE 18 — USAF ELECTRONIC WARFARE FORCES BY EQUIPMENT, COMMAND AND CREWS — AS OF 31 MARCH 1979

USAF ELECTRONIC WARFARE FORCES

EQUIPMENT	COMMAND	SUMMARY OF EQUIPMENT				SUMMARY OF CREWS		
		AUTH	ASGD	POSS	RDY	AUTH	FORM	RDY
B-57	ADC	2	3	3	3	0	4	4
CH-3	TAC	4	4	4	3	6	6	6
EB-57	ADC	18	19	19	17	24	22	21
EB-57	ANG	15	16	16	11	23	15	15
EC-121	ANG	4	3	2	2	8	2	2
F-4	AFE	26	27	23	7	30	30	24
F-4	PAF	18	20	15	10	20	19	16
F-4	TAC	18	18	18	13	23	18	0
	TOTAL	105	110	100	66	134	116	88

SOURCE: USAF FORCE STATUS AND IDENTITY REPORT
OPR: AFCOS/XOOOE

CLASSIFIED BY: JOINT CHIEFS OF STAFF
DECLASSIFIED ON: 31 MARCH 1983

SECRET

TABLE 19 — USAF ELECTRONIC WARFARE FORCES AIRCRAFT C-RATINGS — AS OF 31 MARCH 1979

USAF ELECTRONIC WARFARE FORCES

EQUIPMENT	NUMBER OF UNITS	C-1	C-2	C-3	C-4
B-57	1	01	00	00	00
CH-3	1	00	01	00	00
EB-57	2	01	01	00	00
EC-121	1	00	00	00	01
F-4	3	00	01	02	00
TOTAL	8	02	03	02	01

SOURCE: USAF FORCE STATUS AND IDENTITY REPORT
OPR: AFCOS/XOOOE

CLASSIFIED BY: JOINT CHIEFS OF STAFF
DECLASSIFIED ON: 31 MARCH 1983

SECRET

TABLE 20 — USAF ELECTRONIC WARFARE FORCES BY EQUIPMENT, COMMAND AND CREWS — AS OF 30 SEPTEMBER 1979

USAF ELECTRONIC WARFARE FORCES

EQUIPMENT	COMMAND	SUMMARY OF EQUIPMENT				SUMMARY OF CREWS		
		AUTH	ASGD	POSS	RDY	AUTH	FORM	RDY
CH-3	TAC	4	4	4	4	6	6	6
EB-57	ANG	15	16	16	11	23	16	16
F-4	AFE	24	21	20	13	30	26	25
F-4	PAF	0	7	7	5	0	0	0
F-4	TAC	18	16	18	16	23	17	0
	TOTAL	61	66	65	49	82	65	47

SOURCE: USAF FORCE STATUS AND IDENTITY REPORT
OPR: AFCOS/XOOOE

CLASSIFIED BY: JOINT CHIEFS OF STAFF
DECLASSIFIED ON: 31 MARCH 1983

SECRET

TABLE 21 — USAF ELECTRONIC WARFARE FORCES AIRCRAFT C-RATINGS — AS OF 30 SEPTEMBER 1979

USAF ELECTRONIC WARFARE FORCES

EQUIPMENT	NUMBER OF UNITS	C-1	C-2	C-3	C-4	C-5
CH-3	1	00	01	00	00	00
EB-57	1	00	01	00	00	00
F-4	3	00	01	00	00	02
TOTAL	5	00	03	00	00	02

SOURCE: USAF FORCE STATUS AND IDENTITY REPORT
OPR: AFCOS/XOOOE

CLASSIFIED BY: JOINT CHIEFS OF STAFF
DECLASSIFIED ON: 31 MARCH 1983

SECRET

TABLE 22 — USAF SPECIAL OPERATIONS FORCES BY EQUIPMENT, COMMAND AND CREWS — AS OF 31 MARCH 1979

USAF SPECIAL OPERATIONS FORCES

EQUIPMENT	COMMAND	SUMMARY OF EQUIPMENT				SUMMARY OF CREWS		
		AUTH	ASGD	POSS	RDY	AUTH	FORM	RDY
AC-130	AFR	10	10	8	7	16	13	11
AC-130	TAC	10	10	9	7	18	17	14
C-130	AFR	0	0	2	0	0	0	0
C-130	ANG	8	8	6	4	16	13	13
CH-3	AFR	6	7	7	6	9	7	7
CH-3	TAC	4	4	4	3	6	6	6
EC-121	ANG	4	3	2	2	8	2	2
EC-130	TAC	6	8	7	7	12	10	9
MC-130	AFE	4	4	4	4	6	6	6
MC-130	PAF	4	4	4	2	6	6	5
MC-130	TAC	5	6	4	3	9	8	7
MRC-108	AFS	12	0	9	8	8	7	7
O-2	AFS	5	5	5	5	8	7	7
UH-1	AFS	4	4	4	3	5	4	4
UH-1	TAC	6	6	6	5	9	8	8
	TOTAL	88	79	81	66	136	114	106

SOURCE: USAF FORCE STATUS AND IDENTITY REPORT
OPR: AFCOS/XOOOE

CLASSIFIED BY: JOINT CHIEFS OF STAFF
DECLASSIFIED ON: 31 MARCH 1983

SECRET

325-752 0 - 80 - 4

TABLE 23 — USAF SPECIAL OPERATIONS FORCES AIRCRAFT C-RATINGS — AS OF 31 MARCH 1979

USAF SPECIAL OPERATIONS FORCES

EQUIPMENT	NUMBER OF UNITS	C-1	C-2	C-3	C-4
AC-130	2	00	01	01	00
C-130	2	00	00	01	01
CH-3	2	00	02	00	00
EC-121	1	00	00	00	01
EC-130	1	01	00	00	00
MC-130	3	00	02	01	00
MRC-108	1	01	00	00	00
O-2	1	01	00	00	00
UH-1	2	01	01	00	00
TOTAL	15	04	06	03	02

SOURCE: USAF FORCE STATUS AND IDENTITY REPORT
OPR: AFCOS/XOOOE

CLASSIFIED BY: JOINT CHIEFS OF STAFF
DECLASSIFIED ON: 31 MARCH 1983

SECRET

TABLE 24 — USAF SPECIAL OPERATIONS FORCES BY EQUIPMENT, COMMAND AND CREWS — AS OF 30 SEPTEMBER 1979

USAF SPECIAL OPERATIONS FORCES

EQUIPMENT	COMMAND	SUMMARY OF EQUIPMENT				SUMMARY OF CREWS		
		AUTH	ASGD	POSS	RDY	AUTH	FORM	RDY
AC-130	AFR	10	10	8	7	16	15	13
AC-130	TAC	10	10	9	7	18	16	14
C-130	AFR	0	0	2	0	0	0	0
CH-3	AFR	6	7	6	5	9	8	8
CH-3	TAC	4	4	4	4	6	6	6
EC-130	ANG	8	8	3	2	16	16	8
EC-130	TAC	6	8	8	6	12	10	9
MC-130	AFE	4	4	3	0	6	5	5
MC-130	PAF	4	4	3	1	6	6	4
MC-130	TAC	5	6	5	5	9	9	8
MRC-108	AFS	12	9	9	8	8	8	8
O-2	AFS	6	6	6	4	8	9	9
UH-1	AFS	4	4	4	3	5	4	4
UH-1	TAC	6	6	6	5	9	8	7
	TOTAL	85	86	76	57	128	120	103

SOURCE: USAF FORCE STATUS AND IDENTITY REPORT
OPR: AFCOS/XOOOE

CLASSIFIED BY: JOINT CHIEFS OF STAFF
DECLASSIFIED ON: 31 MARCH 1983

SECRET

TABLE 25 — USAF SPECIAL OPERATIONS FORCES AIRCRAFT C—RATINGS — AS OF 30 SEPTEMBER 1979

USAF SPECIAL OPERATIONS FORCES

EQUIPMENT	NUMBER OF UNITS	C-1	C-2	C-3	C-4	C-5
AC-130	2	00	02	00	00	00
C-130	1	00	01	00	00	00
CH-3	2	01	01	00	00	00
EC-130	2	00	01	00	00	01
MC-130	3	01	00	01	01	00
MRC-108	1	01	00	00	00	00
O-2	1	01	00	00	00	00
UH-1	2	01	01	00	00	00
TOTAL	14	05	06	01	01	01

SOURCE: USAF FORCE STATUS AND IDENTITY REPORT
OPR: AFCOS/XOOOE

CLASSIFIED BY: JOINT CHIEFS OF STAFF
DECLASSIFIED ON: 31 MARCH 1983

SECRET

TABLE 26 — USAF AIRLIFT FORCES BY EQUIPMENT, COMMAND AND CREWS — AS OF 31 MARCH 1979

USAF AIRLIFT FORCES

EQUIPMENT	COMMAND	SUMMARY OF EQUIPMENT				SUMMARY OF CREWS		
		AUTH	ASGD	POSS	RDY	AUTH	FORM	RDY
C-123	AFR	64	41	39	35	96	75	73
C-130	AFE	3	2	2	2	4	4	4
C-130	AFR	104	117	110	101	172	157	150
C-130	ANG	160	171	157	131	268	246	216
C-130	MAC	257	270	250	165	477	388	359
C-141	AFR	0	0	0	0	468	355	355
C-141	MAC	250	269	240	174	472	426	415
C-5	AFR	0	0	0	0	88	69	69
C-5	MAC	74	76	64	36	142	111	111
C-7	AFR	32	32	32	28	48	43	43
C-7	ANG	16	16	16	14	24	17	14
C-9	AFR	0	0	0	0	17	17	17
C-9	MAC	19	20	19	19	41	52	51
HC-130	AFR	12	14	12	12	18	16	16
HC-130	ANG	8	8	8	5	12	8	5
HC-130	MAC	25	30	27	19	35	39	34
HH-3	AFR	6	5	3	3	8	6	6

SOURCE: USAF FORCE STATUS AND IDENTITY REPORT
OPR: AFCOS/XOOOE

CLASSIFIED BY: JOINT CHIEFS OF STAFF
DECLASSIFIED ON: 31 MARCH 1983

SECRET

TABLE 26 — USAF AIRLIFT FORCES BY EQUIPMENT, COMMAND AND CREWS — AS OF 31 MARCH 1979 (CONTINUED)

		USAF AIRLIFT FORCES						
		SUMMARY OF EQUIPMENT				SUMMARY OF CREWS		
EQUIPMENT	COMMAND	AUTH	ASGD	POSS	RDY	AUTH	FORM	RDY
HH-3	ANG	12	10	10	8	16	10	9
HH-3	MAC	24	25	24	16	31	30	29
HH-53	MAC	32	27	21	14	42	33	33
WC-130	AFR	7	7	6	6	14	10	10
WC-130	MAC	13	14	13	10	24	26	24
WC-135	MAC	5	6	6	6	10	8	8
WC-135	TAC	0	1	1	0	0	0	0
	TOTAL	1123	1161	1060	804	2527	2146	2051

SOURCE: USAF FORCE STATUS AND IDENTITY REPORT
OPR: AFCOS/XOOOE

CLASSIFIED BY: JOINT CHIEFS OF STAFF
DECLASSIFIED ON: 31 MARCH 1983

SECRET

TABLE 27 — USAF AIRLIFT FORCES AIRCRAFT C-RATINGS — AS OF 31 MARCH 1979

USAF AIRLIFT FORCES

EQUIPMENT	NUMBER OF UNITS	C-1	C-2	C-3	C-4
C-123	4	00	04	00	00
C-130	47	14	23	08	02
C-141	10	03	03	03	01
C-5	4	00	02	01	01
C-7	3	02	01	00	00
C-9	0	00	00	00	00
HC-130	10	02	02	05	01
HH-3	9	02	03	04	00
HH-53	4	01	01	02	00
WC-130	3	01	01	00	01
WC-135	2	00	02	00	00
TOTAL	96	25	42	23	06

SOURCE: USAF FORCE STATUS AND IDENTITY REPORT
OPR: AFCOS/XOOOE

CLASSIFIED BY: JOINT CHIEFS OF STAFF
DECLASSIFIED ON: 31 MARCH 1983

SECRET

TABLE 28 — USAF AIRLIFT FORCES BY EQUIPMENT, COMMAND AND CREWS — AS OF 30 SEPTEMBER 1979

USAF AIRLIFT FORCES

EQUIPMENT	COMMAND	SUMMARY OF EQUIPMENT AUTH	ASGD	POSS	RDY	SUMMARY OF CREWS AUTH	FORM	RDY
C-123	AFR	64	41	36	33	96	75	73
C-130	AFE	3	3	2	2	4	4	4
C-130	AFR	104	117	107	97	172	157	151
C-130	ANG	152	172	225	131	256	243	219
C-130	MAC	246	272	251	159	445	371	324
C-141	AFR	0	0	0	0	468	373	370
C-141	MAC	250	254	219	146	472	441	428
C-5	AFR	0	0	0	0	88	75	75
C-5	MAC	74	76	60	34	142	114	114
C-7	AFR	32	32	32	30	48	45	45
C-7	ANG	16	16	16	15	24	18	16
C-9	AFR	0	0	0	0	17	17	17
C-9	MAC	19	19	19	18	41	45	45
HC-130	AFR	12	14	11	11	18	16	16
HC-130	ANG	8	8	7	4	12	8	4
HC-130	MAC	25	30	24	17	35	29	25
HH-3	AFR	6	7	7	6	8	6	6

SOURCE: USAF FORCE STATUS AND IDENTITY REPORT
OPR: AFCOS/XOOOE

CLASSIFIED BY: JOINT CHIEFS OF STAFF
DECLASSIFIED ON: 31 MARCH 1983

SECRET

TABLE 28 — USAF AIRLIFT FORCES BY EQUIPMENT, COMMAND AND CREWS — AS OF 30 SEPTEMBER 1979 (CONTINUED)

USAF AIRLIFT FORCES

EQUIPMENT	COMMAND	SUMMARY OF EQUIPMENT AUTH	ASGD	POSS	RDY	SUMMARY OF CREWS AUTH	FORM	RDY
HH-3	ANG	12	10	10	7	16	10	9
HH-3	MAC	21	20	18	12	28	30	29
HH-53	MAC	32	27	16	11	42	34	30
WC-130	AFR	7	7	7	7	14	11	10
WC-130	MAC	13	13	15	11	24	28	22
WC-135	MAC	5	6	5	4	10	8	8
WC-135	TAC	0	1	1	0	0	0	0
	TOTAL	1101	1145	1088	755	2480	2158	2040

SOURCE: USAF FORCE STATUS AND IDENTITY REPORT
OPR: AFCOS/XOOOE

CLASSIFIED BY: JOINT CHIEFS OF STAFF
DECLASSIFIED ON: 31 MARCH 1983

SECRET

TABLE 29 — USAF AIRLIFT FORCES AIRCRAFT C—RATINGS — AS OF 30 SEPTEMBER 1979

USAF AIRLIFT FORCES

EQUIPMENT	NUMBER OF UNITS	C-1	C-2	C-3	C-4	C-5
C-123	4	00	04	00	00	00
C-130	47	17	18	07	03	02
C-141	11	02	05	03	00	01
C-5	5	00	01	03	00	01
C-7	3	02	01	00	00	00
C-9	0	00	00	00	00	00
HC-130	10	01	04	04	01	00
HH-3	9	00	04	03	02	00
HH-53	4	00	01	02	01	00
WC-130	3	01	01	01	00	00
WC-135	2	02	00	00	00	00
TOTAL	98	25	39	23	07	04

SOURCE: USAF FORCE STATUS AND IDENTITY REPORT
OPR: AFCOS/XOOOE

CLASSIFIED BY: JOINT CHIEFS OF STAFF
DECLASSIFIED ON: 31 MARCH 1983

SECRET

TABLE 30 — USAF COMBAT AIRCRAFT AND CREWS SUMMARY (INCLUDING ANG AND AFRES RESOURCES) — AS OF 31 MARCH 1979

MDS		SUMMARY OF AIRCRAFT				SUMMARY OF CREWS		
		AUTH	ASGD	POSS	RDY	AUTH	FORM	RDY
A-10		144	172	166	104	150	178	94
A-37		138	143	138	119	173	161	134
A-7		346	369	339	237	430	399	326
AC-130		20	20	17	14	34	30	25
	TOTAL	648	704	660	474	787	768	579
B-52		316	344	321	295	395	398	373
B-57		2	3	3	3	0	4	4
	TOTAL	318	347	324	298	395	402	377
C-12		1	1	1	1	0	0	0
C-123		64	41	39	35	96	75	73
C-130		524	560	519	399	921	795	729
C-135		4	4	4	4	0	0	0
C-140		4	4	4	3	6	5	5
C-141		250	269	240	174	940	781	770
C-5		74	76	64	36	230	180	180
C-7		48	48	48	42	72	60	57
C-9		19	20	19	19	58	69	68
CH-3		29	36	35	24	33	31	27
CH-53		10	9	7	1	12	10	6
	TOTAL	1027	1068	980	738	2368	2006	1915

SOURCE: USAF FORCE STATUS AND IDENTITY REPORT
OPR: AFCOS/XOOOE

CLASSIFIED BY: JOINT CHIEFS OF STAFF
DECLASSIFIED ON: 31 MARCH 1983

SECRET

TABLE 30 — USAF COMBAT AIRCRAFT AND CREWS SUMMARY (INCLUDING ANG AND AFRES RESOURCES) — AS OF 31 MARCH 1979 (CONTINUED)

MDS		SUMMARY OF AIRCRAFT				SUMMARY OF CREWS		
		AUTH	ASGD	POSS	RDY	AUTH	FORM	RDY
F-3		16	17	17	12	37	30	12
E-4		3	3	3	3	6	5	5
EB-57		33	35	35	28	47	37	36
EC-121		4	3	2	2	8	2	2
EC-130		6	8	7	7	12	10	9
EC-135		45	40	37	36	63	59	56
	TOTAL	107	106	101	88	173	143	120
F-100		226	158	158	145	289	258	166
F-101		74	80	78	61	90	83	75
F-105		173	181	159	119	211	197	177
F-106		205	223	205	171	296	300	275
F-111		328	363	291	153	346	314	209
F-15		334	361	337	217	378	379	260
F-16		16	6	6	2	12	3	0
F-4		1271	1376	1244	843	1492	1355	944
F-5		103	113	107	73	137	120	29
FB-111		60	66	62	53	68	70	64
	TOTAL	2790	2927	2647	1837	3319	3079	2199
HC-130		45	52	47	36	65	63	55
HH-1		27	29	27	19	49	43	39

SOURCE: USAF FORCE STATUS AND IDENTITY REPORT
OPR: AFCOS/XOOOE

CLASSIFIED BY: JOINT CHIEFS OF STAFF
DECLASSIFIED ON: 31 MARCH 1983

TABLE 30 — USAF COMBAT AIRCRAFT AND CREWS SUMMARY (INCLUDING ANG AND AFRES RESOURCES) — AS OF 31 MARCH 1979 (CONTINUED)

MDS		SUMMARY OF AIRCRAFT				SUMMARY OF CREWS		
		AUTH	ASGD	POSS	RDY	AUTH	FORM	RDY
HH-3		42	40	37	27	55	46	44
HH-53		32	27	21	14	42	33	33
HH-53H		0	1	1	1	0	0	0
	TOTAL	146	149	133	97	211	185	171
KC-135		615	640	596	572	814	840	814
	TOTAL	615	640	596	572	814	840	814
MC-130		13	14	12	9	21	20	18
MRC-107		274	164	165	144	144	134	117
MRC-108		82	34	43	42	50	49	49
	TOTAL	369	212	220	195	215	203	184
O-2		228	235	228	201	395	378	320
OV-10		86	85	81	62	109	112	74
	TOTAL	314	320	309	263	504	490	394
RC-135		25	25	25	25	32	32	30
RF-101		18	9	9	8	23	20	12
RF-4		320	336	300	206	385	318	256
	TOTAL	363	370	334	239	440	370	298
SR-71		9	9	9	9	11	11	11
	TOTAL	9	9	9	9	11	11	11
T-33		88	85	89	69	78	97	90

SOURCE: USAF FORCE STATUS AND IDENTITY REPORT
OPR: AFCOS/XOOOE

CLASSIFIED BY: JOINT CHIEFS OF STAFF
DECLASSIFIED ON: 31 MARCH 1983

SECRET

SECRET

TABLE 30 — USAF COMBAT AIRCRAFT AND CREWS SUMMARY (INCLUDING ANG AND AFRES RESOURCES) — AS OF 31 MARCH 1979 (CONTINUED)

MDS		SUMMARY OF AIRCRAFT				SUMMARY OF CREWS		
		AUTH	ASGD	POSS	RDY	AUTH	FORM	RDY
T-38		203	223	207	134	231	247	0
T-39		4	4	4	4	6	5	5
TH-1		17	18	17	9	4	3	3
	TOTAL	312	330	317	216	319	352	98
U-2		16	15	14	14	38	25	25
UC-123		0	22	20	19	0	0	0
UH-1		77	82	84	59	133	127	108
	TOTAL	93	119	118	92	171	152	133
WC-130		20	20	20	16	38	36	34
WC-135		5	7	7	6	10	8	8
	TOTAL	25	27	27	22	48	44	42
	TOTAL AIRCRAFT AND CREWS	7136	7328	6775	5140	9775	9045	7335

SOURCE: USAF FORCE STATUS AND IDENTITY REPORT
OPR: AFCOS/XOOOE

CLASSIFIED BY: JOINT CHIEFS OF STAFF
DECLASSIFIED ON: 31 MARCH 1983

SECRET

TABLE 31 — USAF COMBAT AIRCRAFT AND CREWS SUMMARY (INCLUDING ANG AND AFRES RESOURCES) — AS OF 30 SEPTEMBER 1979

MDS		SUMMARY OF AIRCRAFT				SUMMARY OF CREWS		
		AUTH	ASGD	POSS	RDY	AUTH	FORM	RDY
A-10		234	227	213	156	271	266	160
A-37		138	137	131	117	173	163	140
A-7		378	360	348	250	443	402	345
AC-130		20	20	17	14	34	31	27
	TOTAL	770	744	709	537	921	862	672
B-52		316	344	323	315	395	382	352
	TOTAL	316	344	323	315	395	382	352
C-12		1	1	1	1	0	0	0
C-123		64	41	36	33	96	75	73
C-130		505	564	585	389	877	775	698
C-135		4	4	6	6	0	0	0
C-140		4	4	4	3	6	5	5
C-141		250	254	219	146	940	814	798
C-5		74	76	60	34	230	189	189
C-7		48	48	48	45	72	63	61
C-9		19	19	19	16	58	62	62
CH-3		29	36	34	25	33	32	29
CH-53		10	9	7	4	12	10	8
	TOTAL	1008	1056	1019	704	2324	2025	1923
L-3		18	19	19	12	41	22	22

SOURCE: USAF FORCE STATUS AND IDENTITY REPORT
OPR: AFCOS/XOOOE

CLASSIFIED BY: JOINT CHIEFS OF STAFF
DECLASSIFIED ON: 31 MARCH 1983

SECRET

TABLE 31 — USAF COMBAT AIRCRAFT AND CREWS SUMMARY (INCLUDING ANG AND AFRES RESOURCES) — AS OF 30 SEPTEMBER 1979 (CONTINUED)

MDS		SUMMARY OF AIRCRAFT				SUMMARY OF CREWS		
		AUTH	ASGD	POSS	RDY	AUTH	FORM	RDY
E-4		3	3	5	5	6	5	5
EB-57		15	16	16	11	23	16	16
EC-130		14	16	11	8	28	26	17
EC-135		45	41	37	35	64	56	53
	TOTAL	95	95	88	71	162	125	113
F-100		0	25	25	25	0	35	31
F-101		74	78	75	62	90	85	78
F-105		191	186	166	130	234	217	190
F-106		205	222	215	183	296	308	278
F-111		327	356	277	153	341	294	194
F-15		275	290	278	192	343	339	304
F-16		55	40	40	26	46	13	0
F-4		1259	1330	1182	777	1532	1272	842
F-5		104	109	104	82	141	138	33
FB-111		60	65	59	49	68	66	61
	TOTAL	2550	2701	2396	1679	3091	2767	2011
HC-130		45	52	42	32	65	53	45
HH-1		27	28	28	26	49	46	41
HH-3		39	37	35	25	52	46	44
HH-53		32	27	16	11	42	34	30

SOURCE: USAF FORCE STATUS AND IDENTITY REPORT
OPR: AFCOS/XOOOE

CLASSIFIED BY: JOINT CHIEFS OF STAFF
DECLASSIFIED ON: 31 MARCH 1983

SECRET

TABLE 31 — USAF COMBAT AIRCRAFT AND CREWS SUMMARY (INCLUDING ANG AND AFRES RESOURCES) — AS OF 30 SEPTEMBER 1979 (CONTINUED)

MDS		SUMMARY OF AIRCRAFT				SUMMARY OF CREWS		
		AUTH	ASGD	POSS	RDY	AUTH	FORM	RDY
HH-53H		1	4	3	2	0	0	0
	TOTAL	144	148	124	96	208	179	160
KC-135		615	640	621	599	814	828	790
	TOTAL	615	640	621	599	814	828	790
MC-130		13	14	11	6	21	20	17
HRC-107		276	161	161	155	158	117	95
MRC-108		83	43	43	41	50	50	50
	TOTAL	372	218	215	202	229	187	162
O-2		228	232	233	204	399	366	304
OV-10		85	85	74	58	105	106	78
	TOTAL	313	317	307	262	504	472	382
RC-135		25	25	25	25	32	31	29
RF-4		314	333	298	221	371	324	264
	TOTAL	339	358	323	246	403	355	293
SR-71			9	9	9	11	11	11
	TOTAL	9	9	9	9	11	11	11
T-33		85	86	84	80	73	98	93
T-38		215	296	185	147	246	229	0
T-39		4	3	3	3	6	5	5
TH-1		18	19	19	14	12	11	10

SOURCE: USAF FORCE STATUS AND IDENTITY REPORT
OPR: AFCOS/XOOOE

CLASSIFIED BY: JOINT CHIEFS OF STAFF
DECLASSIFIED ON: 31 MARCH 1983

SECRET

TABLE 31 — USAF COMBAT AIRCRAFT AND CREWS SUMMARY (INCLUDING ANG AND AFRES RESOURCES) — AS OF 30 SEPTEMBER 1979 (CONTINUED)

MDS		SUMMARY OF AIRCRAFT				SUMMARY OF CREWS		
		AUTH	ASGD	POSS	RDY	AUTH	FORM	RDY
	TOTAL	322	404	291	244	337	343	108
C-2		14	14	13	13	38	28	28
UC-123		0	22	20	19	0	0	0
UH-1		73	78	75	58	123	126	111
	TOTAL	87	114	108	90	161	154	139
WC-130		20	20	22	18	38	39	32
WC-135		5	7	6	4	10	8	8
	TOTAL	25	27	28	22	48	47	40
	TOTAL	6965	7175	6561	5076	9608	8737	7156
AIRCRAFT AND CREWS								

SOURCE: USAF FORCE STATUS AND IDENTITY REPORT
OPR: AFCOS/XOOOE

CLASSIFIED BY: JOINT CHIEFS OF STAFF
DECLASSIFIED ON: 31 MARCH 1983

SECRET

TABLE 32 — USAF COMBAT MISSILES AND CREWS SUMMARY — AS OF 31 MARCH 1979

MDS		SUMMARY OF MISSILES					SUMMARY OF CREWS		
		AUTH	ASGD	POSS	NUC-CAP	CON-CAP	AUTH	FORM	RDY
AGM-28		40	0	0	0	0	0	0	0
AGM-69		1170	1301	1380	1129	0	0	0	0
	TOTAL	1210	1301	1380	1129	0	0	0	0
LGM-25		54	57	57	48	0	285	272	272
LGM-30		1008	1223	928	912	0	563	663	633
	TOTAL	1062	1280	985	960	0	848	935	905
	TOTAL MISSILES AND CREWS	2272	2581	2365	2089	0	848	935	905

SOURCE: USAF FORCE STATUS AND IDENTITY REPORT
OPR: AFCOS/XOOOE

CLASSIFIED BY: JOINT CHIEFS OF STAFF
DECLASSIFIED ON: 31 MARCH 1983

SECRET

TABLE 33 — USAF COMBAT MISSILES AND CREWS SUMMARY — AS OF 30 SEPTEMBER 1979

MDS		SUMMARY OF MISSILES					SUMMARY OF CREWS		
		AUTH	ASGD	POSS	NUC-CAP	CON-CAP	AUTH	FORM	RDY
AGM-28		40	0	0	0	0	0	0	0
AGM-69		1016	1297	1383	1133	0	0	0	0
	TOTAL	1056	1297	1383	1133	0	0	0	0
LGM-25		54	57	57	50	0	285	263	263
LGM-30		1050	1214	932	889	0	657	630	602
	TOTAL	1104	1271	989	939	0	942	893	865
MISSILES AND CREWS	TOTAL	2160	2568	2372	2072	0	942	893	865

SOURCE: USAF FORCE STATUS AND IDENTITY REPORT
OPR: AFCOS/XOOOE

CLASSIFIED BY: JOINT CHIEFS OF STAFF
DECLASSIFIED ON: 31 MARCH 1983

UNCLASSIFIED

TABLE 34 — AIRCRAFT AND MISSILE UNITS C-RATINGS READINESS PERCENTAGES CRITERIA

MINIMUM PERCENTAGES OF AUTHORIZED REQUIRED FOR EACH C-RATING

AIRCRAFT UNITS

	PERCENTAGE C-1	C-2	C-3	C-4	C-5
PERSONNEL	90	80	65	LESS THAN	
EQUIPMENT/ SUPPLIES ON HAND	90	83	55	C-3 FOR	
AIRCRAFT READY	75	57	41	ALL	
AIRCREW READY	85	70	55	AREAS	

MISSILE UNITS

	PERCENTAGE C-1	C-2	C-3	C-4	C-5
PERSONNEL	90	80	70	LESS THAN	
EQUIPMENT/ SUPPLIES ON HAND	80	65	35	C-3 FOR	
AIRCRAFT READY	80	60	35	ALL	
AIRCREW READY	90	80	60	AREAS	

C-1 Fully Ready: An organization fully capable of performing the mission(s) for which it is organized or designed.

C-2 Substantially Ready: An organization capable of performing the mission(s) for which it is organized or designed but having minor dificiencies which reduce its effectiveness.

C-3 Marginally Ready: An organization with major deficiencies of such magnitude as to limit severely its capability to perform the mission(s) for which it is organized or designed.

C-4 Not Ready: An organization not capable of performing the mission(s) for which it is organized or designed.

C-5 Service Programmed Not Combat Ready: A unit which due to service programs does not possess the prescribed wartime resources or cannot perform the wartime mission for which it is organized, designed, or tasked.

Reasons For Not C-1

Personnel
Supplies and Equipment on Hand
Equipment Readiness
Training
Commander's Subjective Judgment

Source: USAF Force and Identity Report
OPR: AFCOS/XOOOE

UNCLASSIFIED

Flight Operations

PART II

PART II

FLIGHT OPERATIONS

INTRODUCTION

Aircraft flight operations data included in this section are based on statistics submitted in pertinent recurring reports. These reports are compiled on a physical possession basis with the various activity categories determined by the assignment or status of the aircraft rather than actual use.

The tables provide summary data covering flight operations for operating active USAF aircraft and include aircraft flying hours, utilization, etc. Non-operating active totals are shown as a one-line entry.

DEFINITIONS

OPERATING ACTIVE AIRCRAFT --- Aircraft currently and actively engaged in or supporting flying missions. Assignment categories are as follows:

TACTICAL AND COMBAT SUPPORT:

Combat Unit - Aircraft assigned for the direct accomplishment of combat unit operations.

Combat Support - Aircraft assigned for the direct accomplishment of combat support operations.

Combat Unit Support - Aircraft assigned for the direct support of combat units and combat supporting unit operations.

Combat Tactics Development - Aircraft assigned to combat commands for the purpose of developing and testing tactics to be employed in functions of combat unit operations.

Combat Flying Support - Aircraft assigned for the purpose of accomplishing essential combat flying functions that cannot be performed in tactical type aircraft.

Industrial Funded - Aircraft assigned to Military Airlift Command (MAC) for the accomplishment of single manager operations for airlift service.

STUDENT AND COMBAT CREW TRAINING:

Aircraft assigned to accomplish student and combat crew training or indoctrination.

OPERATIONAL SUPPORT:

Aircraft assigned to Air Force units in support of proficiency flying for those rated personnel who are not assigned to crew positions and cannot be provided their flying requirements in aircraft assigned in any other code.

FLIGHT OPERATIONS (Cont'd.)

DEFINITIONS (Cont'd.)

ADMINISTRATIVE:

Aircraft assigned to support command administrative, executive, and inspection functions.

SPECIAL ACTIVITY AND UTILITY TRANSPORT:

Special Activity - Aircraft assigned to accomplish special activities of the Air Force and other Government agencies.

Command Mission Support - Aircraft assigned to accomplish necessary unscheduled airlift or personnel and materiel in support of Air Force bases and units.

TEST AND TEST SUPPORT:

Bailment Test - Aircraft assigned to approved Air Force contractors for the performance or support of research, development, or test programs for the Air Force.

Test Support - Aircraft assigned for the purpose of supporting test programs by actual participation, or for the purpose of research, development, or test of equipment requiring airborne platforms.

Test - Aircraft assigned to evaluate the aircraft or its components.

NON-OPERATING ACTIVE AIRCRAFT - Aircraft of the following types: Enroute aircraft other than ferry flights; Enroute aircraft on ferry flights; MAP aircraft temporarily diverted to USAF;;Non-MAP aircraft temporarily diverted to USAF; New production aircraft; Flyable storage; Battle damage, evacuate to CONUS; Battle damage, repair by RAM team; Battle damage, awaiting major components; Battle damage, AFLC assistance not required; Battle damage, evacuate to contractor; Crash/Battle damage, awaiting AFLC assistance or decision; Contract work (for use by Air Force Logistics Command only); Extended transient maintenance, (for base use only); Depot level work-field teams; Crash damage (base use only); Depot work (for AFLC use only); Depot prototyping, for use by Air Force Logisitics Command only; Major maintenance awaiting AFLC decision; Crash damage, AFLC; Contract work (for Air Force Systems Command only); Command programmed maintenance; Excess to command requirements.

INACTIVE AIRCRAFT - Exempt from reporting.

TABLE 35 — SUMMARY OF AIR FORCE FLYING HOURS BY MISSION, DESIGN AND SERIES — BY QUARTERS — BY PROGRAM AND ACTUAL — FOR FISCAL YEAR 1979

AIRCRAFT MDS	FY QTR	FLYING HOURS PROGRAM	FLYING HOURS ACTUAL	PERCENT OF PROGRAM FLOWN
	1979			
	1			
	2			
	3			
	4			
	TOTAL			
A-7D	1	9362	9874	105.5
	2	8383	8623	102.9
	3	7458	7363	98.7
	4	6218	5618	90.4
	TOTAL	31421	31478	100.2
A-10A	1	14212	13757	96.8
	2	15148	16661	110.0
	3	19630	21849	111.3
	4	21265	22927	107.8
	TOTAL	70255	75194	107.0
A-37B	1	390	335	85.9
	2	300	307	102.2
	3	300	319	106.4
	4	300	239	79.6
	TOTAL	1290	1200	93.0
OA037B	1			
	2			
	3			
	4			
	TOTAL			
B-1	1			
	2			
	3			

FOR OFFICIAL USE ONLY

FOR OFFICIAL USE ONLY

TABLE 35 — SUMMARY OF AIR FORCE FLYING HOURS BY MISSION, DESIGN AND SERIES — BY QUARTERS — BY PROGRAM AND ACTUAL — FOR FISCAL YEAR 1979 (CONTINUED)

AIRCRAFT MDS	FY QTR	FLYING HOURS PROGRAM	FLYING HOURS ACTUAL	PERCENT OF PROGRAM FLOWN
	1979			
	4			
	TOTAL			
NB/B-52D	1	8098	7903	97.6
	2	8141	8090	99.4
	3	8152	8479	104.0
	4	8110	7891	97.3
	TOTAL	32501	32363	99.6
NB/B-52A/B/C/E	1			
	2			
	3			
	4			
	TOTAL			
B-52F	1		26	
	2			
	3			
	4			
	TOTAL		26	
B-52G	1	15616	15818	101.3
	2	16064	16168	100.6
	3	16285	17542	107.7
	4	16325	15483	94.8
	TOTAL	64290	65011	101.1
B-52H	1	9114	8943	98.1
	2	9324	9192	98.8
	3	9382	9864	105.1
	4	9440	8690	92.1
	TOTAL	37260	36689	98.5

FOR OFFICIAL USE ONLY

TABLE 35 — SUMMARY OF AIR FORCE FLYING HOURS BY MISSION, DESIGN AND SERIES — BY QUARTERS — BY PROGRAM AND ACTUAL — FOR FISCAL YEAR 1979 (CONTINUED)

AIRCRAFT MDS	FY QTR	FLYING HOURS PROGRAM	FLYING HOURS ACTUAL	PERCENT OF PROGRAM FLOWN
	1979			
ER-57B	1			
	2		1	
	3			
	4			
	TOTAL		1	
R-57C	1		1	
	2			
	3			
	4			
	TOTAL		1	
R-57E	1	184	293	159.0
	2	184	370	200.9
	3	186	214	115.3
	4	186	11	6.0
	TOTAL	740	888	120.0
ER-57E	1	1408	1345	95.5
	2	1408	1249	88.7
	3	1472	1444	98.1
	4	1472	65	4.4
	TOTAL	5760	4102	71.2
FB-111A	1	4566	4663	102.1
	2	4444	4480	100.8
	3	4468	4719	105.6
	4	4424	4426	100.0
	TOTAL	17902	18288	102.2
C-5A	1	12342	12125	98.2

FOR OFFICIAL USE ONLY

TABLE 35 — SUMMARY OF AIR FORCE FLYING HOURS BY MISSION, DESIGN AND SERIES — BY QUARTERS — BY PROGRAM AND ACTUAL — FOR FISCAL YEAR 1979 (CONTINUED)

AIRCRAFT MDS	FY QTR	FLYING HOURS PROGRAM	FLYING HOURS ACTUAL	PERCENT OF PROGRAM FLOWN
	1979			
	2	12314	12033	97.7
	3	12326	12453	101.0
	4	12326	12044	97.7
	TOTAL	49308	48655	98.7
C-5B	1			
	2			
	3			
	4			
	TOTAL			
C/VC-6A	1	150	81	53.7
	2	150	94	62.9
	3	150	120	80.1
	4	150	59	39.2
	TOTAL	600	354	59.0
C-9A	1	6900	6665	96.6
	2	6903	6843	99.1
	3	6903	6878	99.6
	4	6900	6735	97.6
	TOTAL	27606	27121	98.2
VC/C009C	1	600	428	71.3
	2	600	394	65.7
	3	600	335	55.9
	4	600	418	69.7
	TOTAL	2400	1576	65.7
	1			
	2			
	3			
	4			

FOR OFFICIAL USE ONLY

TABLE 35 — SUMMARY OF AIR FORCE FLYING HOURS BY MISSION, DESIGN AND SERIES — BY QUARTERS — BY PROGRAM AND ACTUAL — FOR FISCAL YEAR 1979 (CONTINUED)

AIRCRAFT MDS	FY QTR	FLYING HOURS PROGRAM	FLYING HOURS ACTUAL	PERCENT OF PROGRAM FLOWN
	1979			
TOTAL				
C-12A	1	995	619	62.2
	2	995	768	77.2
	3	995	922	92.7
	4	995	974	97.9
TOTAL		3980	3284	82.5
C/UC-123K	1		3	
	2		5	
	3		2	
	4		5	
TOTAL			14	
C-130A	1	68	64	94.4
	2	70	96	137.1
	3	88	35	39.7
	4	112	88	78.7
TOTAL		338	283	83.8
AC-130A	1		0	
	2		2	
	3		4	
	4			
TOTAL			6	
DC-130A	1	360	215	59.6
	2	360		
	3			
	4			
TOTAL		720	215	29.8

FOR OFFICIAL USE ONLY

TABLE 35 — SUMMARY OF AIR FORCE FLYING HOURS BY MISSION, DESIGN AND SERIES — BY QUARTERS — BY PROGRAM AND ACTUAL — FOR FISCAL YEAR 1979 (CONTINUED)

AIRCRAFT MDS	FY QTR	FLYING HOURS PROGRAM	FLYING HOURS ACTUAL	PERCENT OF PROGRAM FLOWN
	1979			
C-130B	1	1323	822	62.1
	2	1323	1370	103.6
	3	1323	1242	93.9
	4	1323	1092	82.5
	TOTAL	5292	4526	85.5
WC-130B	1		89	
	2		69	
	3		73	
	4		52	
	TOTAL		284	
C-130D	1		3	
	2		4	
	3			
	4		1	
	TOTAL		8	
C-130E	1	31884	26978	84.6
	2	33389	31732	95.0
	3	31588	33894	107.3
	4	27498	33355	121.3
	TOTAL	124359	125959	101.3
DC-130E	1	330	429	130.1
	2	330	141	42.6
	3	100	258	258.3
	4	100	311	311.2
	TOTAL	860	1139	132.5
EC-130E	1	750	761	101.5
	2	750	1001	133.5

FOR OFFICIAL USE ONLY

TABLE 35 — SUMMARY OF AIR FORCE FLYING HOURS BY MISSION, DESIGN AND SERIES — BY QUARTERS — BY PROGRAM AND ACTUAL — FOR FISCAL YEAR 1979 (CONTINUED)

AIRCRAFT MDS	FY QTR	FLYING HOURS PROGRAM	FLYING HOURS ACTUAL	PERCENT OF PROGRAM FLOWN
	1979			
	3	750	806	107.5
	4	750	768	102.3
	TOTAL	3000	3337	111.2
MC-130E	1	1934	1791	92.6
	2	1970	2025	102.8
	3	2098	2016	96.1
	4	2098	2148	102.4
	TOTAL	8100	7979	98.5
WC-130E	1	1062	742	69.9
	2	888	710	80.0
	3	1002	559	55.8
	4	1470	940	63.9
	TOTAL	4422	2951	66.7
C-130H	1	11650	12446	106.8
	2	11531	10899	94.5
	3	14373	13545	94.2
	4	13943	12843	92.1
	TOTAL	51497	49733	96.6
AC-130H	1	1040	979	94.1
	2	1030	1091	105.9
	3	1040	1052	101.2
	4	1040	1035	99.5
	TOTAL	4150	4157	100.2
DC-130H	1	100	10	9.7
	2	100	9	8.8
	3	100	40	39.6
	4	100	7	7.0

FOR OFFICIAL USE ONLY

FOR OFFICIAL USE ONLY

TABLE 35 — SUMMARY OF AIR FORCE FLYING HOURS BY MISSION, DESIGN AND SERIES — BY QUARTERS — BY PROGRAM AND ACTUAL — FOR FISCAL YEAR 1979 (CONTINUED)

AIRCRAFT MDS	FY QTR	FLYING HOURS PROGRAM	FLYING HOURS ACTUAL	PERCENT OF PROGRAM FLOWN
	1979			
	TOTAL	400	65	16.3
HC-130H	1	633	1337	211.2
	2	710	1190	167.6
	3	710	976	137.4
	4	716	1057	147.6
	TOTAL	2769	4559	164.7
WC-130H	1	1385	1527	110.3
	2	1094	1162	106.2
	3	1215	902	74.3
	4	1915	1499	78.3
	TOTAL	5609	5090	90.8
HC-130N	1	1660	1323	79.7
	2	1660	1703	102.6
	3	1660	1382	83.3
	4	1662	1271	76.4
	TOTAL	6642	5679	85.5
HC-130P	1	1998	1451	72.6
	2	2016	1374	68.1
	3	2016	1864	92.5
	4	2034	1491	73.3
	TOTAL	8064	6180	76.6
C-131B	1	20	64	322.0
	2	20	17	86.0
	3		2	
	4		1	
	TOTAL	40	85	211.5

FOR OFFICIAL USE ONLY

TABLE 35 — SUMMARY OF AIR FORCE FLYING HOURS BY MISSION, DESIGN AND SERIES — BY QUARTERS — BY PROGRAM AND ACTUAL — FOR FISCAL YEAR 1979 (CONTINUED)

AIRCRAFT MDS	FY QTR	FLYING HOURS PROGRAM	FLYING HOURS ACTUAL	PERCENT OF PROGRAM FLOWN
	1979			
C/VC-131D	1		1	
	2		1	
	3		5	
	4			
	TOTAL		7	
C-131E	1			
	2		1	
	3			
	4			
	TOTAL		1	
C/NC/VC-131H	1	60	2	3.0
	2	60	2	4.0
	3	60	22	36.3
	4	60	5	9.0
	TOTAL	240	31	13.1
EC-135	1	6236	6014	96.5
	2	6482	6266	96.7
	3	6490	6058	93.3
	4	6624	6438	97.2
	TOTAL	25832	24776	95.9
RC-135	1	3192	4355	136.4
	2	3152	4549	144.3
	3	3232	4413	136.6
	4	2740	4404	160.7
	TOTAL	12316	17722	143.9
C/NC-135A	1	265	436	164.6
	2	325	482	148.2
	3	320	507	158.4

325-752 O - 80 - 6

FOR OFFICIAL USE ONLY

FOR OFFICIAL USE ONLY

TABLE 35 — SUMMARY OF AIR FORCE FLYING HOURS BY MISSION, DESIGN AND SERIES — BY QUARTERS — BY PROGRAM AND ACTUAL — FOR FISCAL YEAR 1979 (CONTINUED)

AIRCRAFT MDS	FY QTR	FLYING HOURS PROGRAM	FLYING HOURS ACTUAL	PERCENT OF PROGRAM FLOWN
	1979			
	4	360	385	106.8
	TOTAL	1270	1809	142.5
KC-135A	1	34707	34513	99.4
	2	35703	36022	100.9
	3	36941	36726	99.4
	4	37405	35312	94.4
	TOTAL	144756	142573	98.5
NKC-135A	1	902	681	75.5
	2	847	857	101.2
	3	814	769	94.5
	4	726	680	93.7
	TOTAL	3289	2987	90.8
C/VC-135B	1	1473	988	67.1
	2	1525	865	56.7
	3	1515	1021	67.4
	4	1535	953	62.1
	TOTAL	6048	3827	63.3
WC-135B	1	925	1412	152.6
	2	925	873	94.4
	3	925	942	101.9
	4	925	1154	124.7
	TOTAL	3700	4380	118.4
C-135C	1	525	588	112.0
	2	475	497	104.5
	3	525	315	60.1
	4	525	439	83.6
	TOTAL	2050	1839	89.7

FOR OFFICIAL USE ONLY

TABLE 35 — SUMMARY OF AIR FORCE FLYING HOURS BY MISSION, DESIGN AND SERIES — BY QUARTERS — BY PROGRAM AND ACTUAL — FOR FISCAL YEAR 1979 (CONTINUED)

AIRCRAFT MDS	FY QTR	FLYING HOURS PROGRAM	FLYING HOURS ACTUAL	PERCENT OF PROGRAM FLOWN
	1979			
C135N	1			
	2	24		
	3	48	8	15.6
	4		43	
	TOTAL	72	50	69.9
KC-135Q	1	4125	5241	127.0
	2	4180	5194	124.3
	3	4340	5577	128.5
	4	4400	5075	115.3
	TOTAL	17045	21087	123.7
C-137B/C	1	800	839	104.9
	2	800	544	68.0
	3	800	710	88.7
	4	800	670	83.8
	TOTAL	3200	2763	86.3
C-140A	1	600	486	81.0
	2	652	724	111.1
	3	748	1101	147.2
	4	748	755	100.9
	TOTAL	2748	3066	111.6
C/VC-140B	1	1950	1477	75.8
	2	1950	1457	74.7
	3	1950	1577	80.9
	4	1950	1227	62.9
	TOTAL	7800	5738	73.6
C/NC-141A	1	71457	66736	93.4

FOR OFFICIAL USE ONLY

TABLE 35 — SUMMARY OF AIR FORCE FLYING HOURS BY MISSION, DESIGN AND SERIES — BY QUARTERS — BY PROGRAM AND ACTUAL — FOR FISCAL YEAR 1979 (CONTINUED)

AIRCRAFT MDS	FY QTR	FLYING HOURS PROGRAM	FLYING HOURS ACTUAL	PERCENT OF PROGRAM FLOWN
	1979			
	2	72775	74371	102.2
	3	72805	70972	97.5
	4	70848	74845	105.6
	TOTAL	287885	286923	99.7
YC-141B	1	11		
	2	40	31	77.5
	3	40	91	227.7
	4	40	70	175.0
	TOTAL	131	192	146.6
	1			
	2			
	3			
	4			
	TOTAL			
E-3A (AWACS)	1	2275	1318	57.9
	2	2628	2040	77.6
	3	2938	2676	91.1
	4	3398	2598	76.5
	TOTAL	11239	8631	76.8
E-4A/B (AABNCP)	1	585	443	75.7
	2	470	519	110.4
	3	445	449	101.0
	4	432	438	101.4
	TOTAL	1932	1849	95.7
F-4C	1	10895	9924	91.1
	2	10041	8404	83.7
	3	6704	5850	87.3
	4	4700	4012	85.4

FOR OFFICIAL USE ONLY

TABLE 35 — SUMMARY OF AIR FORCE FLYING HOURS BY MISSION, DESIGN AND SERIES — BY QUARTERS — BY PROGRAM AND ACTUAL — FOR FISCAL YEAR 1979 (CONTINUED)

AIRCRAFT MDS	FY QTR	FLYING HOURS PROGRAM	FLYING HOURS ACTUAL	PERCENT OF PROGRAM FLOWN
	1979			
	TOTAL	32340	28190	87.2
RF-4C	1	13301	13352	100.4
	2	12671	13911	109.8
	3	13222	13905	105.2
	4	13111	13556	103.4
	TOTAL	52305	54724	104.6
F-4D	1	22550	23278	103.2
	2	22257	23971	107.7
	3	23460	24700	105.3
	4	24663	23946	97.1
	TOTAL	92930	95895	103.2
F-4E	1	38941	36359	93.4
	2	37001	38199	103.2
	3	38761	41254	106.4
	4	38483	38593	100.3
	TOTAL	153186	154404	100.8
F-4F/E (GAF)	1	598	604	101.0
	2	604	407	67.4
	3	600	117	19.4
	4	584	21	3.6
	TOTAL	2386	1148	48.1
F-4G	1	937	1083	115.5
	2	1310	1662	126.9
	3	1944	2464	126.7
	4	2838	3049	107.4
	TOTAL	7029	8257	117.5

FOR OFFICIAL USE ONLY

FOR OFFICIAL USE ONLY

TABLE 35 — SUMMARY OF AIR FORCE FLYING HOURS BY MISSION, DESIGN AND SERIES — BY QUARTERS — BY PROGRAM AND ACTUAL — FOR FISCAL YEAR 1979 (CONTINUED)

AIRCRAFT MDS	FY QTR	FLYING HOURS PROGRAM	FLYING HOURS ACTUAL	PERCENT OF PROGRAM FLOWN
	1979			
F-5A (MAP)	1			
	2			
	3		1	
	4		7	
	TOTAL		8	
F-5B	1	296	297	100.3
	2	296	339	114.4
	3	320	402	125.5
	4	312	326	104.5
	TOTAL	1224	1363	111.4
F-5B (MAP)	1	370	422	114.2
	2	370	425	114.9
	3	400	399	99.8
	4	390	388	99.5
	TOTAL	1530	1635	106.8
F-5E	1	6474	6373	98.5
	2	6553	6798	103.7
	3	7195	7361	102.3
	4	7049	7178	101.8
	TOTAL	27271	27710	101.6
F-5F	1	152	117	76.6
	2	152	130	85.8
	3	152	145	95.1
	4	152	139	91.6
	TOTAL	608	531	87.3
F-5F (FMS)	1			
	2			

FOR OFFICIAL USE ONLY

TABLE 35 — SUMMARY OF AIR FORCE FLYING HOURS BY MISSION, DESIGN AND SERIES — BY QUARTERS — BY PROGRAM AND ACTUAL — FOR FISCAL YEAR 1979 (CONTINUED)

AIRCRAFT MDS	FY QTR	FLYING HOURS PROGRAM	FLYING HOURS ACTUAL	PERCENT OF PROGRAM FLOWN
	1979			
	3		1	
	4			
	TOTAL		1	
F-15A	1	15358	15934	103.8
	2	17181	17718	103.1
	3	19690	20624	104.7
	4	20702	19889	96.1
	TOTAL	72931	74164	101.7
F-15B	1	2729	2901	106.3
	2	2883	3722	129.1
	3	3060	3923	128.2
	4	3098	3968	128.1
	TOTAL	11770	14514	123.3
F-15C	1			
	2			
	3		1	
	4	357	831	232.9
	TOTAL	357	832	233.1
F-15D	1			
	2			
	3			
	4	109	92	84.1
	TOTAL	109	92	84.1
F-16A	1	324	262	80.9
	2	256	321	125.3
	3	464	538	115.9
	4	704	906	128.7

FOR OFFICIAL USE ONLY

TABLE 35 — SUMMARY OF AIR FORCE FLYING HOURS BY MISSION, DESIGN AND SERIES — BY QUARTERS — BY PROGRAM AND ACTUAL — FOR FISCAL YEAR 1979 (CONTINUED)

AIRCRAFT MDS	FY QTR	FLYING HOURS PROGRAM	FLYING HOURS ACTUAL	PERCENT OF PROGRAM FLOWN
	1979			
	TOTAL	1748	2027	115.9
F-16B	1	137	117	85.2
	2	196	254	129.5
	3	424	542	127.8
	4	996	844	84.7
	TOTAL	1753	1756	100.2
F-100D	1			
	2			
	3			
	4		1	
	TOTAL		1	
F-101B	1	770	772	100.2
	2	770	880	114.3
	3	810	787	97.2
	4	810	911	112.4
	TOTAL	3160	3349	106.0
F-101F	1	380	435	114.5
	2	380	302	79.6
	3	405	409	101.1
	4	410	347	84.5
	TOTAL	1575	1493	94.8
F-102A	1		12	
	2		10	
	3		22	
	4		19	
	TOTAL		64	

FOR OFFICIAL USE ONLY

TABLE 35 — SUMMARY OF AIR FORCE FLYING HOURS BY MISSION, DESIGN AND SERIES — BY QUARTERS — BY PROGRAM AND ACTUAL — FOR FISCAL YEAR 1979 (CONTINUED)

AIRCRAFT MDS	FY QTR	FLYING HOURS PROGRAM	FLYING HOURS ACTUAL	PERCENT OF PROGRAM FLOWN
	1979			
TF-104G (GAF)	1	1334	742	55.6
	2	1334	760	57.0
	3	1357	893	65.8
	4	1357	761	56.1
	TOTAL	5382	3156	58.6
F-104G (GAF)	1	810	1176	145.2
	2	825	1236	149.9
	3	816	1499	183.7
	4	816	1110	136.1
	TOTAL	3267	5022	153.7
F-105B	1			
	2			
	3			
	4		2	
	TOTAL		2	
F-105D	1			
	2			
	3		1	
	4		1	
	TOTAL		3	
F-105F	1	52	26	50.4
	2	52	36	68.9
	3	52	19	35.8
	4	52	16	30.2
	TOTAL	208	96	46.3
F-105G	1	1018	1085	106.6
	2	1018	1252	123.0
	3	1040	970	93.2

FOR OFFICIAL USE ONLY

FOR OFFICIAL USE ONLY

TABLE 35 — SUMMARY OF AIR FORCE FLYING HOURS BY MISSION, DESIGN AND SERIES — BY QUARTERS — BY PROGRAM AND ACTUAL — FOR FISCAL YEAR 1979 (CONTINUED)

AIRCRAFT MDS	FY QTR	FLYING HOURS PROGRAM	FLYING HOURS ACTUAL	PERCENT OF PROGRAM FLOWN
	1979			
	4	1040	1006	96.7
	TOTAL	4116	4312	104.8
F-106A	1	8070	8322	103.1
	2	8070	8176	101.3
	3	8518	8865	104.1
	4	8518	9121	107.1
	TOTAL	33176	34484	103.9
F-106B	1	2337	2146	91.8
	2	2289	2169	94.7
	3	2447	2347	95.9
	4	2459	2273	92.5
	TOTAL	9532	8935	93.7
F-111A	1	4996	4457	89.2
	2	4828	3640	75.4
	3	4828	4706	97.5
	4	4827	4949	102.5
	TOTAL	19479	17752	91.1
EF-111A	1	40	3	7.0
	2	40	7	17.3
	3	40	116	289.7
	4	40	112	279.5
	TOTAL	160	237	148.4
F-111D	1	5069	4658	91.9
	2	5015	3924	78.3
	3	5036	4426	87.9
	4	5036	4257	84.5
	TOTAL	20156	17266	85.7

FOR OFFICIAL USE ONLY

TABLE 35 — SUMMARY OF AIR FORCE FLYING HOURS BY MISSION, DESIGN AND SERIES — BY QUARTERS — BY PROGRAM AND ACTUAL — FOR FISCAL YEAR 1979 (CONTINUED)

AIRCRAFT MDS	FY QTR	FLYING HOURS PROGRAM	FLYING HOURS ACTUAL	PERCENT OF PROGRAM FLOWN
	1979			
F-111E	1	4230	4773	112.8
	2	4747	4788	100.9
	3	5673	5480	96.6
	4	5497	5660	103.0
	TOTAL	20147	20701	102.8
F-111F	1	4295	4281	99.7
	2	4921	4547	92.4
	3	4882	5616	115.0
	4	4966	4849	97.6
	TOTAL	19064	19293	101.2
	1			
	2			
	3			
	4			
	TOTAL			
TH-1F	1	1809	1639	90.6
	2	1823	1713	93.9
	3	1823	1697	93.1
	4	1838	1714	93.3
	TOTAL	7293	6762	92.7
UH-1F	1	1602	1769	110.4
	2	1602	1724	107.6
	3	1758	1854	105.5
	4	1758	1848	105.
	TOTAL	6720	7195	107.1
HH-1H	1	1080	1070	99.1

FOR OFFICIAL USE ONLY

TABLE 35 — SUMMARY OF AIR FORCE FLYING HOURS BY MISSION, DESIGN AND SERIES — BY QUARTERS — BY PROGRAM AND ACTUAL — FOR FISCAL YEAR 1979 (CONTINUED)

AIRCRAFT MDS	FY QTR	FLYING HOURS PROGRAM	FLYING HOURS ACTUAL	PERCENT OF PROGRAM FLOWN
	1979			
	2	1080	1068	98.8
	3	1080	1049	97.1
	4	1080	1028	95.2
	TOTAL	4320	4215	97.6
UH-1N	1	6405	6027	94.1
	2	6398	6209	97.1
	3	6384	6438	100.9
	4	6376	5976	93.7
	TOTAL	25563	24650	96.4
UH-1P	1	1022	1023	100.0
	2	992	986	99.4
	3	1034	983	95.1
	4	1000	943	94.3
	TOTAL	4048	3935	97.2
CH-3E	1	3180	2837	89.2
	2	3196	2382	74.5
	3	2324	2270	97.7
	4	2408	2484	103.2
	TOTAL	11108	9974	89.8
HH-3E	1	2537	2240	88.3
	2	2559	2314	90.4
	3	2636	2477	94.0
	4	2651	2188	82.5
	TOTAL	10383	9219	88.8
HH-53B	1	467	446	95.5
	2	484	294	60.7
	3	484	188	38.7
	4	501	374	74.6

FOR OFFICIAL USE ONLY

TABLE 35 — SUMMARY OF AIR FORCE FLYING HOURS BY MISSION, DESIGN AND SERIES — BY QUARTERS — BY PROGRAM AND ACTUAL — FOR FISCAL YEAR 1979 (CONTINUED)

AIRCRAFT MDS	FY QTR	FLYING HOURS PROGRAM	FLYING HOURS ACTUAL	PERCENT OF PROGRAM FLOWN
	1979			
	TOTAL	1336	1301	67.2
CH-53C	1	718	634	88.3
	2	718	306	42.6
	3	810	568	70.1
	4	810	594	73.3
	TOTAL	3056	2102	68.8
HH-53C	1	2634	2538	96.4
	2	2759	2424	87.8
	3	2622	2545	97.1
	4	2506	1859	74.2
	TOTAL	10521	9365	89.0
HH-53H	1		115	
	2	168	98	58.3
	3	120	91	75.5
	4	243	207	85.0
	TOTAL	531	510	96.1
O-2A	1	12397	11542	93.1
	2	12227	11702	95.7
	3	11854	12232	103.2
	4	11834	12290	103.9
	TOTAL	48312	47766	98.9
TR-1A	1			
	2			
	3			
	4			
	TOTAL			

FOR OFFICIAL USE ONLY

FOR OFFICIAL USE ONLY

TABLE 35 — SUMMARY OF AIR FORCE FLYING HOURS BY MISSION, DESIGN AND SERIES — BY QUARTERS — BY PROGRAM AND ACTUAL — FOR FISCAL YEAR 1979 (CONTINUED)

AIRCRAFT MDS	FY QTR	FLYING HOURS PROGRAM	FLYING HOURS ACTUAL	PERCENT OF PROGRAM FLOWN
	1979			
SR-71A/B	1			
	2			
	3			
	4			
	TOTAL			
T-33A	1	10483	11308	107.9
	2	10556	11230	106.4
	3	11539	11426	99.0
	4	11539	11213	97.2
	TOTAL	44117	45177	102.4
T-37B	1	58075	57857	99.6
	2	70133	61649	87.9
	3	79620	78264	98.3
	4	79282	75847	95.7
	TOTAL	287110	273617	95.3
T-37B (GAF)	1	3201	3268	102.1
	2	3531	3115	88.2
	3	3685	4257	115.5
	4	3812	4154	109.0
	TOTAL	14229	14793	104.0
T-38A	1	61784	65046	105.3
	2	69022	68949	99.9
	3	75129	80499	107.1
	4	87061	83041	95.4
	TOTAL	292996	297535	101.5
T-38A (GAF)	1	3423	3970	116.0
	2	3561	3389	95.2

FOR OFFICIAL USE ONLY

TABLE 35 — SUMMARY OF AIR FORCE FLYING HOURS BY MISSION, DESIGN AND SERIES — BY QUARTERS — BY PROGRAM AND ACTUAL — FOR FISCAL YEAR 1979 (CONTINUED)

AIRCRAFT MDS	FY QTR	FLYING HOURS PROGRAM	FLYING HOURS ACTUAL	PERCENT OF PROGRAM FLOWN
	1979			
	3	3763	3715	98.7
	4	4117	4235	102.9
	TOTAL	14864	15309	103.0
T-38B	1	6916	2022	29.2
	2	3347	2320	69.3
	3	4331	2235	51.6
	4	5246	2433	46.4
	TOTAL	19840	9010	45.4
T-39A/B/F	1	948	991	104.5
	2	977	944	96.6
	3	970	914	94.2
	4	970	699	72.0
	TOTAL	3865	3548	91.8
CT-39A/F	1	23387	23405	100.1
	2	23425	23759	101.4
	3	23575	23247	98.6
	4	23575	23749	100.7
	TOTAL	93962	94159	100.2
T-41C	1	3894	2769	71.1
	2	4149	4154	100.1
	3	4432	3911	88.2
	4	4720	6427	136.2
	TOTAL	17195	17260	100.4
T-43A	1	3853	3110	80.7
	2	3082	2492	80.9
	3	2652	2732	103.0
	4	2757	2348	85.2

FOR OFFICIAL USE ONLY

FOR OFFICIAL USE ONLY

TABLE 35 — SUMMARY OF AIR FORCE FLYING HOURS BY MISSION, DESIGN AND SERIES — BY QUARTERS — BY PROGRAM AND ACTUAL — FOR FISCAL YEAR 1979 (CONTINUED)

AIRCRAFT MDS	FY QTR	FLYING HOURS PROGRAM	FLYING HOURS ACTUAL	PERCENT OF PROGRAM FLOWN
	1979			
	TOTAL	12344	10683	86.5
U-2C/CT/R	1			
	2			
	3			
	4			
	TOTAL			
OV-10A	1	7712	7277	94.4
	2	7916	8085	102.1
	3	8998	8840	98.3
	4	8934	9807	109.8
	TOTAL	33560	34009	101.3
UV-18B	1	330	424	128.4
	2	330	424	128.5
	3	390	406	104.1
	4	390	421	107.8
	TOTAL	1440	1675	116.3
TOTAL	1	634542	616679	97.2
	2	654707	644881	98.[illegible]
	3	685619	696310	101.6
	4	696472	688046	98.8
	TOTAL	2671340	2645917	99.1

FOR OFFICIAL USE ONLY

TABLE 36 — SUMMARY OF AIR FORCE, AIR FORCE RESERVE AND AIR NATIONAL GUARD FLYING HOURS BY COMMAND — BY QUARTERS — BY PROGRAM AND ACTUAL — FOR FISCAL YEAR 1979

MAJOR COMMAND	FY QTR	FLYING HOURS PROGRAM	FLYING HOURS ACTUAL	PERCENT OF PROGRAM FLOWN
	1979			
TOTAL	1			
	2			
	3			
	4			
	TOTAL			
TOTAL ALASKAN AIR COMMAND	1	4953	4872	98.4
	2	4974	5179	104.1
	3	5688	6398	112.5
	4	5724	5027	87.8
	TOTAL	21339	21476	100.6
TOTAL AEROSPACE DEFENSE COMMAND	1	24335	25299	104.0
	2	24463	24901	101.8
	3	25589	25082	98.0
	4	24638	23271	94.5
	TOTAL	99025	98554	99.5
TOTAL US AIR FORCES IN EUROPE	1	39981	39133	97.9
	2	41477	40414	97.4
	3	50664	51883	102.4
	4	52057	53464	102.7
	TOTAL	184179	184894	100.4
TOTAL AIR FORCE RESERVE	1	31867	31525	98.9
	2	32095	33030	102.9
	3	37209	37436	100.6
	4	37206	36985	99.4
	TOTAL	138377	138977	100.4
TOTAL AIR NATIONAL GUARD	1	93189	87073	93.4
	2	92568	89054	96.2
	3	102342	103213	100.9
	4	102063	101648	99.6
	TOTAL	390162	380987	97.7
TOTAL AIR TRAINING COMMAND	1	127865	126184	98.7

FOR OFFICIAL USE ONLY

TABLE 36 — SUMMARY OF AIR FORCE, AIR FORCE RESERVE AND AIR NATIONAL GUARD FLYING HOURS BY COMMAND — BY QUARTERS — BY PROGRAM AND ACTUAL — FOR FISCAL YEAR 1979 (CONTINUED)

MAJOR COMMAND	FY QTR	FLYING HOURS PROGRAM	FLYING HOURS ACTUAL	PERCENT OF PROGRAM FLOWN
	1979			
	2	142852	132258	92.6
	3	159752	160698	100.6
	4	173440	164976	95.1
	TOTAL	603909	584116	96.7
TOTAL AIR FORCE COMMUNICATIONS SERVICE	1	950	872	91.8
	2	1052	997	94.8
	3	1148	1440	125.4
	4	1148	1024	89.2
	TOTAL	4298	4333	100.8
TOTAL AIR FORCE LOGISTICS COMMAND	1	524	1129	215.6
	2	611	1546	253.0
	3	557	1678	301.3
	4	557	1596	286.5
	TOTAL	2249	5949	264.5
TOTAL MILITARY AIRLIFT COMMAND	1	183467	172838	94.2
	2	186150	182552	98.1
	3	187428	184079	98.2
	4	182276	186008	102.0
	TOTAL	739321	725477	98.1
TOTAL PACIFIC AIR FORCES	1	19539	19615	100.4
	2	20549	21271	103.5
	3	20730	20488	98.8
	4	20537	20919	101.9
	TOTAL	81355	82294	101.2
TOTAL STRATEGIC AIR COMMAND	1	86822	87789	101.1
	2	88362	89975	101.8
	3	90010	93848	104.3
	4	90027	87741	97.5
	TOTAL	355221	359354	101.2
TOTAL AIR FORCE SYSTEMS COMMAND	1	11884	9683	81.5
	2	11734	10586	90.2

FOR OFFICIAL USE ONLY

TABLE 36 — SUMMARY OF AIR FORCE, AIR FORCE RESERVE AND AIR NATIONAL GUARD FLYING HOURS BY COMMAND — BY QUARTERS — BY PROGRAM AND ACTUAL — FOR FISCAL YEAR 1979 (CONTINUED)

MAJOR COMMAND	FY QTR	FLYING HOURS PROGRAM	FLYING HOURS ACTUAL	PERCENT OF PROGRAM FLOWN
	1979			
	3	11766	10909	92.7
	4	11941	10593	88.7
	TOTAL	47325	41771	88.3
TOTAL TACTICAL AIR COMMAND	1	134222	129264	96.3
	2	132483	135202	102.1
	3	132287	139807	105.7
	4	134127	133427	99.5
	TOTAL	533119	537700	100.9
TOTAL AIR FORCE RESERVE AND GUARD	1	125056	118598	94.8
	2	124663	122084	97.9
	3	139551	140649	100.8
	4	139269	138633	99.5
	TOTAL	528539	519964	98.4
TOTAL REGULAR AIR FORCE	1	634542	616679	97.2
	2	654707	644881	98.5
	3	685619	696310	101.6
	4	696472	688046	98.8
	TOTAL	2671340	2645917	99.1
TOTAL AIR FORCES	1	759598	735276	96.8
	2	779370	766966	98.4
	3	825170	836959	101.4
	4	835741	826679	98.9
	TOTAL	3199879	3165881	98.9

UNCLASSIFIED

UNCLASSIFIED

Materiel

PART III

PART III

MATERIEL

AIRCRAFT AND MISSILES

INTRODUCTION

Information included in this section provides data pertaining to procurement and acceptance of aircraft and missiles for the USAF, Military Assistance-Service Funded (MASF). Foreign Military Sales (FMS). Military Assistance Program (Grant Aid), and other Services/Agencies.

The aircraft and missile tables reflect the procurement programs, by fiscal year funding, for FY 1977 and prior, and fiscal year 1978. The tables also show quantities accepted, by month, during fiscal year 1978. Additional tables show acceptances planned and acceptance data for aircraft and missiles with procurement quantities in FY 1977 - FY 1978. Acceptance data for Aircraft and Missiles are obtained under the provisions of AF Regulations 84-8, dated 26 August 1974. Planned Production data by FY Funding Schedules, are obtained from the WA and WM Aircraft and Missile Production Planning Schedules, as changed by Procurement Authorizations issued by Headquarters USAF/RDPXP.

DEFINITIONS

MISSION/DESIGN/SERIES - Air Force Regulations 82-1, dated 27 March 1974, Designating and Naming Defense Equipment (Military Aircraft, Rockets, and Guided Missiles) established a uniform system for designating and naming military aircraft and missiles. DoD Directive 4120.15-L, 15 April 1974, Model Designation of Military Aircraft, Rockets and Guided Missiles, lists the current designation for each of these aerospace vehicles.

ACCEPTANCE - Aircraft, missile or drone which has been shop-assembled and fully inspected by constituted USAF, Navy or Army production authorities, and for which the title, responsibility, and accountability has been assumed by the contracting agency of the recipient.

AIRCRAFT - A heavier-than-air vehicle, designed primarily for flight in the atmosphere, which has incorporated in its prime design the ability and/or requirement for human occupancy.

DRONE - Any aircraft or missile modified or produced to perform the mission of a target for weapon evaluation or crew training, or for reconnaissance, and which has incorporated into its prime design the capability to be flown by remote control.

GUIDED MISSILE - Unmanned, self-propelled vehicle designed to move in a trajectory or flight path all or partially above the earth's surface and whose trajectory or course, while the vehicle is in motion, is capable of being controlled remotely or by homing systems, or by inertial and/or programmed guidance from within. This term does not include space vehicles. space boosters, or Naval torpedoes, but it does include target and reconnaissance drones.

UNCLASSIFIED

TABLE 37 — USAF AIRCRAFT ACCEPTANCES OF MODELS IN PRODUCTION — BY MANUFACTURER — BY RECIPIENT — BY MONTH — FOR FISCAL YEAR 1979

MISSION, DESIGN, SERIES	MANUFACTURER	PRIOR ACCEP-TANCE	ACCEPTANCES IN FY 1979												FY 79	ACCEPTED TO DATE
			OCT	NOV	DEC	JAN	FEB	MAR	APR	MAY	JUN	JUL	AUG	SEP		
GRAND TOTAL			35	34	29	24	35	35	28	29	21	35	42	37	384	
USAF			21	21	18	16	26	26	23	24	16	30	35	31	287	
FIGHTER/ATTACK			(21)	(20)	(17)	(15)	(25)	(26)	(22)	(23)	(16)	(27)	(32)	(28)	(272)	
A-10A	Fairchild	148	10	10	5	9	9	10	10	10	10	12	11	13	119	267 1/
F-15A/C	McDonnell-Douglas	296	8	8	10	3	11	14	7	8	1	10	12	6	98	394 2/
F-15B/D	McDonnell-Douglas	49	2	1	1	1	3	1	1	1	-	1	2	2	16	65 3/
F-16A	General Dynamics	8	-	-	-	1	1	-	2	2	3	2	4	3	18	26 4/
F-16B	General Dynamics	2	1	1	1	1	1	1	2	2	2	2	3	4	21	23 5/
CARGO/TRANSPORT			(-)	(-)	(-)	(-)	(-)	(-)	(-)	(-)	(-)	(3)	(3)	(2)	(8)	
C-130H	Lockheed	62	-	-	-	-	-	-	-	-	-	3	3	2	8	70 6/
COMMAND/CONTROL			(-)	(1)	(1)	(1)	(1)	(-)	(1)	(1)	(-)	(-)	(-)	(-)	(6)	
E-3A	Boeing	13	-	1	1	1	1	-	1	1	-	-	-	-	6	19 7/
OTHER			(-)	(-)	(-)	(-)	(-)	(-)	(-)	(-)	(-)	(-)	(-)	(1)	(1)	
E-4B			-	-	-	-	-	-	-	-	-	-	-	1	1	1 8/

1/ Includes 2 prototypes, 6 R&D aircraft.
2/ Includes 18 R&D aircraft.
3/ Includes 2 R&D aircraft.
4/ Includes 6 R&D aircraft.
5/ Includes 2 R&D aircraft.
6/ FY 79 Acceptances for ANG.
7/ Includes 3 R&D aircraft.
8/ Acceptance is R&D aircraft 3 E-4As to be retrofitted to B configuration.

UNCLASSIFIED

TABLE 37 — USAF AIRCRAFT ACCEPTANCES OF MODELS IN PRODUCTION — BY MANUFACTURER — BY RECIPIENT — BY MONTH — FOR FISCAL YEAR 1979 (CONTINUED)

MISSION, DESIGN, SERIES	MANUFACTURER	PRIOR ACCEP-TANCE	ACCEPTANCES IN FY 1979												FY 79	ACCEPTED TO DATE
			OCT	NOV	DEC	JAN	FEB	MAR	APR	MAY	JUN	JUL	AUG	SEP		
OTHER TOTAL			14	13	11	8	9	9	5	5	5	5	7	6	97	
TOTAL - (Security Assistance Program)			(14)	(13)	(11)	(8)	(9)	(9)	(5)	(5)	(5)	(5)	(7)	(6)	(97)	
TOTAL - Grant Aid			-	2	4	2	2	1	1	1	-	-	2	2	17	
F-5E	Northrop		(-)	(1)	(3)	(1)	(1)	(1)	(1)	(1)	(-)	(-)	(2)	(2)	(13)	
(Jordan)	Northrop	40	-	1	3	1	1	1	1	1	-	-	2	2	13	53
F-5F	Northrop		(-)	(1)	(1)	(1)	(1)	(-)	(-)	(-)	(-)	(-)	(-)	(-)	(4)	
(Jordan)	Northrop	2	-	1	1	1	1	-	-	-	-	-	-	-	4	4
TOTAL - Foreign Military Sales			14	11	7	6	7	8	4	4	5	5	5	4	80	
F-4E/RF-4E	Northrop		(4)	(3)	(1)	(-)	(-)	(-)	(-)	(-)	(-)	(-)	(-)	(-)	(8)	
F-4E (Turkey)	Northrop	28	3	1	-	-	-	-	-	-	-	-	-	-	4	32
RF-4E (Turkey)	Northrop		1	2	1	-	-	-	-	-	-	-	-	-	4	4
F-5E	Northrop		(9)	(7)	(5)	(6)	(7)	(7)	(3)	(3)	(3)	(3)	(2)	(2)	(57)	
(Switzerland)	Northrop	36	5	5	5	5	5	5	-	-	-	-	-	-	30	66
(Singapore)	Northrop	-	1	-	-	1	2	2	2	2	2	2	2	2	18	18
(Korea)	Northrop	49	3	2	-	-	-	-	-	-	-	-	-	-	5	54
(Thailand)	Northrop	13	-	-	-	-	-	-	1	1	1	1	-	-	4	17
F-5F	Northrop		(1)	(1)	(1)	(-)	(-)	(1)	(1)	(1)	(2)	(2)	(3)	(2)	(15)	
(Korea)	Northrop	6	-	-	-	-	-	1	1	1	2	2	3	2	12	18
(Singapore)	Northrop	-	1	1	1	-	-	-	-	-	-	-	-	-	3	3

OPR: DCS/Research, Development and Acquisition

TABLE 38 — USAF AIRCRAFT PROCUREMENTS FOR SECURITY ASSISTANCE PROGRAMS — BY FISCAL YEAR FUNDING — FOR FY 1977 AND PRIOR — FY 1978 AND FY 1979

AIRCRAFT	FY 1977 & PRIOR	FY 1978	FY 1979
TOTAL SAP (FMS/MAP)	19900	246	149
FIGHTER/ATTACK - TOTAL	12988	226	83
FMS - SUBTOTAL	3051	214	77
F-47 (Total)	(57)	-	-
F-51 (Total)	(118)	-	-
RF-84 (Total)	(19)	-	-
F-86 (Total)	(375)	-	-
F-100 (Total)	(46)	-	-
F-104 (Total)	(150)	-	-
A-37 (Total)	(138)	-	-
Chile	34	-	-
Columbia	2	-	-
Ecuador	12	-	-
Guatemala	13	-	-
Honduras	6	-	-
Korea	27	-	-
Peru	36	-	-
Uruguay	8	-	-
RF-4C (Total)	(2)	(4)	-
Israel	2	-	-
Spain	-	4	-
RF-4E (Total)	(110)	(4)	(1)
Germany	88	-	-
Iran	12	-	-
Israel	6	-	-
Turkey	4	4	1
F-4C (Total)	(36)	(4)	-
Spain	36	4	-

TABLE 38 — USAF AIRCRAFT PROCUREMENTS FOR SECURITY ASSISTANCE PROGRAMS — BY FISCAL YEAR FUNDING — FOR FY 1977 AND PRIOR — FY 1978 AND FY 1979 (CONTINUED)

AIRCRAFT	FY 1977 & PRIOR	FY 1978	FY 1979
F-4D (Total)	(50)	-	-
Iran	32	-	-
Korea	18	-	-
F-4E (Total)	(536)	(10)	(35)
Australia	1	-	-
Egypt	-	-	35
Germany	11	-	-
Greece	38	-	-
Iran	177	-	-
Israel	210	-	-
Korea	37	-	-
Turkey	62	10	-
F-4F (Total)	(175)	-	-
Germany	175	-	-
F-4K (Total)	(52)	-	-
United Kingdom	52	-	-
F-4M (Total)	(118)	-	-
United Kingdom	118	-	-
RF-5A (Total)	(19)	-	-
Korea	1	-	-
Morocco	2	-	-
Norway	16	-	-
F-5A (Total)	(124)	-	-
Greece	12	-	-
Iran	38	-	-
Korea	2	-	-
Libya	10	-	-
Morocco	12	-	-
Norway	31	-	-
Taiwan	19	-	-
F-5B (Total)	(56)	-	-
Iran	10	-	-
Jordan	2	-	-
Korea	7	-	-
Malaysia	2	-	-
Morocco	3	-	-
Saudi Arabia	20	-	-
Taiwan	12	-	-

TABLE 38 — USAF AIRCRAFT PROCUREMENTS FOR SECURITY ASSISTANCE PROGRAMS — BY FISCAL YEAR FUNDING — FOR FY 1977 AND PRIOR — FY 1978 AND FY 1979 (CONTINUED)

AIRCRAFT	FY 1977 & PRIOR	FY 1978	FY 1979
F-5E (Total)	(414)	(30)	(34)
Chile	18	-	-
Ethiopia	8	-	-
Indonesia	-	12	-
Iran	141	-	-
Kenya	10	-	-
Korea	54	-	-
Malaysia	14	-	1
Saudi Arabia	70	-	-
Singapore	18	-	-
Switzerland	66	-	-
Taiwan	-	16	-
Thailand	15	2	21
Yemen	-	-	12
F-5F (Total)	(83)	(4)	(7)
Indonesia	-	4	-
Iran	28	-	-
Kenya	2	-	-
Korea	20	-	-
Malaysia	-	-	4
Saudi Arabia	24	-	-
Singapore	3	-	-
Switzerland	3	-	-
Thailand	3	-	3
F-15A (Total)	(25)	(15)	-
Israel	25	15	-
F-15C (Total)	-	(47)	-
Japan	-	2	-
Saudi Arabia	-	45	-
F-15D (Total)	-	21	-
Japan	-	6	-
Saudi Arabia	-	15	-
F-16A (Total)	(290)	(67)	-
Belgium	104	-	-
Denmark	46	-	-
Israel	-	67	-
Netherlands	80	-	-
Norway	60	-	-

TABLE 38 — USAF AIRCRAFT PROCUREMENTS FOR SECURITY ASSISTANCE PROGRAMS — BY FISCAL YEAR FUNDING — FOR FY 1977 AND PRIOR — FY 1978 AND FY 1979 (CONTINUED)

AIRCRAFT	FY 1977 & PRIOR	FY 1978	FY 1979
F-16B (Total)	(58)	(8)	-
Belgium	12	-	-
Denmark	12	-	
Israel	-	8	-
Netherlands	22	-	-
Norway	12	-	-
MAP - SUBTOTAL	9937	12	6
F-47 (Total)	(525)	-	-
F-51 (Total)	(335)	-	-
F-80 (Total)	(113)	-	-
RF-84 (Total)	(469)	-	-
F-84 (Total)	(3974)	-	-
RF-86 (Total)	(17)	-	-
F-86 (Total)	(2864)	-	-
RF-100 (Total)	(4)	-	-
F-100 (Total)	(505)	-	-
RF-101 (Total)	(8)	-	-
F-102 (Total)	(73)	-	-
F-104 (Total)	(296)	-	-
A-37 (Total)	(1)	-	-
Thailand	1	-	1
RF-4E (Total)	(2)	-	-
Greece	2	-	-
F-4D (Total)	(18)	-	-
Korea	18	-	-
RF-5A (Total)	(57)	-	-
Greece	16	-	-
Iran	13	-	-
Korea	8	-	-
Turkey	20	-	-

TABLE 38 — USAF AIRCRAFT PROCUREMENTS FOR SECURITY ASSISTANCE PROGRAMS — BY FISCAL YEAR FUNDING — FOR FY 1977 AND PRIOR — FY 1978 AND FY 1979 (CONTINUED)

AIRCRAFT	FY 1977 & PRIOR	FY 1978	FY 1979
F-5A(Total)	(461)	-	-
Ethiopia	21	-	-
Greece	52	-	-
Iran	66	-	-
Korea	83	-	-
Morocco	8	-	-
Norway	55	-	-
Philippines	19	-	-
Taiwan	72	-	-
Thailand	10	-	-
Turkey	75	-	-
F-5B (Total)	(93)	-	-
Ethiopia	4	-	-
Greece	9	-	-
Iran	13	-	-
Korea	30	-	-
Morocco	1	-	-
Norway	6	-	-
Philippines	3	-	-
Taiwan	11	-	-
Thailand	3	-	-
Turkey	13	-	-
F-5E (Total)	(119)	(10)	(4)
Jordan	47	10	4
Korea	72	-	-
F-5F (Total)	(4)	(2)	(2)
Jordan	4	2	2
TRAINER - TOTAL	5036	4	63
FMS - SUBTOTAL	1604	4	30
T-6 (Total)	(635)	-	-
T-11 (Total)	(12)	-	-
T-28 (Total)	(311)	-	-
T-33 (Total)	(375)	-	-
T-35 (Total)	(10)	-	-

TABLE 38 — USAF AIRCRAFT PROCUREMENTS FOR SECURITY ASSISTANCE PROGRAMS — BY FISCAL YEAR FUNDING — FOR FY 1977 AND PRIOR — FY 1978 AND FY 1979 (CONTINUED)

AIRCRAFT	FY 1977 & PRIOR	FY 1978	FY 1979
T-41 (Total)	(49)	-	-
T-37 (Total)	(166)	(4)	-
Brazil	65	-	-
Chile	20	-	-
Columbia	-	4	-
Germany	47	-	-
Jordan	10	-	-
Pakistan	18	-	-
Peru	6	-	-
T-38 (Total)	(46)	-	(30)
Germany	46	-	-
Turkey	-	-	30
MAP - SUBTOTAL	3432	-	33
T-6 (Total)	(1001)	-	-
T-28 (Total)	(616)	-	-
T-33 (Total)	(1423)	-	-
T-37 (Total)	(191)	-	-
T-41 (Total)	(201)	-	-
T-38 (Total)	-	-	12
Portugal	-	-	12
CARGO TOTAL	1876	16	3
FMS - SUBTOTAL	669	16	3
C-45 (Total)	(78)	-	-
C-46 (Total)	(24)	-	-
C-47 (Total)	(124)	-	-
C-54 (Total)	(10)	-	-
C-82 (Total)	(12)	-	-
C-97 (Total)	(7)	-	-
C-119 (Total)	(137)	-	-

TABLE 38 — USAF AIRCRAFT PROCUREMENTS FOR SECURITY ASSISTANCE PROGRAMS — BY FISCAL YEAR FUNDING — FOR FY 1977 AND PRIOR — FY 1978 AND FY 1979 (CONTINUED)

AIRCRAFT	FY 1977 & PRIOR	FY 1978	FY 1979
C-121 (Total)	(1)	-	-
C-135 (Total)	(12)	-	-
C-140 (Total)	(3)	-	-
C-707 (Total)	(17)	-	-
C-118 (Total)	(3)	(1)	-
Germany	2	-	-
Honduras	1	-	-
Taiwan	-	1	-
C-123 (Total)	(30)	(1)	-
Korea	6	-	-
Saudi Arabia	6	-	-
Thailand	-	1	-
Venezuela	18	-	-
C-130 (Total)	(211)	(14)	(3)
Argentina	3	-	-
Australia	36	-	-
Brazil	5	-	-
Canada	29	-	-
Egypt	6	14	-
Greece	8	-	-
Indonesia	3	-	-
Iran	13	-	-
Israel	24	-	-
Jordan	2	-	-
New Zealand	5	-	-
Singapore	2	-	-
Sudan	6	-	-
Thailand	-	-	3
United Kingdom	66	-	-
Zaire	3	-	-
MAP - SUBTOTAL	1207	-	-
C-45 (Total)	(94)	-	-
C-46 (Total)	(84)	-	-
C-47 (Total)	(593)	-	-
C-54 (Total)	(65)	-	-
C-118 (Total)	(5)	-	-

TABLE 38 — USAF AIRCRAFT PROCUREMENTS FOR SECURITY ASSISTANCE PROGRAMS — BY FISCAL YEAR FUNDING — FOR FY 1977 AND PRIOR — FY 1978 AND FY 1979 (CONTINUED)

AIRCRAFT	FY 1977 & PRIOR	FY 1978	FY 1979
C-119 (Total)	(260)	-	-
C-121 (Total)	(1)	-	-
C-123 (Total)	(82)	-	-
C-130 (Total)	(22)	-	-
C-131 (Total)	(1)	-	-

OPR: Current Programs Division, Director of International Programs
Deputy Chief of Staff, Programs and Evaluation

325-752 O - 80 - 8

UNCLASSIFIED

TABLE 39 — USAF AIRCRAFT PROCUREMENT PROGRAMS BY FISCAL YEAR FUNDING — FY 1977 AND PRIOR THROUGH FY 1979 [1]

MISSION/DESIGN/SERIES	NO YEAR FUNDING	FY 1977 & PRIOR	FY 1978	FY 1979	FY 1980
TOTAL - USAF	39	615	357	392	408
BOMBER - TOTAL	(-)	(-)	(-)	(-)	(-)
FIGHTER/ATTACK - TOTAL	(36)	(599)	(346)	(379)	(391)
A-7K	-	-	-	12	12
A-10A	8	195	144	144	144
F-15A	18	347	83	67	52
F-15B	2	57	14	11	8
F-16A	6	-	66	122	154
F-16B	2	-	39	23	21
COMMAND AND CONTROL	(3)	(16)	(3)	(3)	(3)
E-3A	3	16	3	3	3
TRANSPORT/TANKER	(-)	(-)	(8)	(10)	(12)
C-130H	-	-	8	8	8
KC-10A	-	-	-	2	4
OTHER AIRCRAFT	(-)	(-)	(-)	(-)	(2)
TR-1A	-	-	-	-	2

1/ Listing includes only those aircraft with procurement in FY 78 - FY 79.

OPR: DCS/Research, Development and Acquisition

UNCLASSIFIED

TABLE 40 — USAF GUIDED MISSILE (INCLUDING TARGET DRONES) PROCUREMENT PROGRAMS — BY FISCAL YEAR FUNDING — FY 1978 AND PRIOR THROUGH FISCAL YEAR 1979[1]

DESIGNATION	POPULAR NAME	NO YEAR FUNDING	FY 1978 & PRIOR	FY 1979	FY 1980	FY 1981
GUIDED MISSILE/DRONE - TOTAL		83	9,352	4,153	3,757	1,765[2]
STRATEGIC MISSILES - TOTAL		(24)	(-)	(24)	(225)	(480)
ALCM	NONE	24	-	24	225	480
TACTICAL MISSILES - TOTAL		(59)	(7,235)	(4,000)	(3,370)	(1,181)
GROUND-TO-GROUND - TOTAL		9	-	-	-	11
GLCM	NONE	9	-	-	-	11
AIR-TO-AIR - TOTAL		50	7,235	4,000	3,370	1,170
AIM-7F/M	SPARROW	50	3,225	1,500	1,320	910
AIM-9L/M	SIDEWINDER	-	4,010	2,500	2,050	260
TARGET DRONES - TOTAL		-	2,117	129	162	104
BQM-34A (USAF)	FIREBEE	-	1,448	-	20	8
BQM-34S (NAVY)	FIREBEE	-	561	96	96	96
MQM-107 (USAF)	NONE	-	5	-	-	-
BQM-102 (USAF)	NONE	-	103	33	46	-

1/ Includes only those missiles/drones with procurement quantities in FY 1979 - 1980.
2/ Based upon WM-79-1, Missile Production Planning Schedule.

OPR: DCS/Research, Development and Acquisition

UNCLASSIFIED

TABLE 41 — USAF AIRCRAFT PRODUCTION SCHEDULE AND ACCEPTANCES — AT END OF FISCAL YEAR 1979 [1]

ITEMS	TOTAL PROGRAMMED 1/						SCHEDULED ACCEPTANCES 2/					SCHEDULE VS ACCEPTANCES		
	R&D ACFT	FY 78 & PRIOR	FY 79	FY 80	FY 81 & BEYOND	TOTAL	FY 78 & PRIOR	FY 79	FY 80	FY 81 & BEYOND	TOTAL	Cum Through 30 Sep 79 SCH	Cum Through 30 Sep 79 ACT	Status Plus or Minus
ATTACK	8	339	156	156	198	857	148	119	148	442	857	268	267	-1
A-7K			12	12		24				24	24			
A-10A	8	339	144	144	198	833	148	119	148	418	833	268	267	-1
FIGHTER	28	606	223	235	1053	2145	355	153	197	1440	2145	503	508	+5
F-15A	18	430	67	52	77	644	296	98	77	173	644	393	394	+1
F-15B	2	71	11	8	13	105	49	16	11	29	105	64	65	+1
F-16A	6	66	122	154	840	1188	8	18	83	1079	1188	24	26	+2
F-16B	2	39	23	21	123	208	2	21	26	159	208	22	23	+1
COMMAND/CONTROL	4	22	3	3	8	40	16	7	4	13	40	24	23	-1
E-3A	3	19	3	3	6	34	13	6	4	11	34	20	19	-1
E-4A/B	1	3	-	-	2	6	3	1	-	2	6	4	4	-
TANKER/TRANSPORT	-	70	10	12	20	112	62	8	10	32	112	70	70	-
KC-10	-	-	2	4	20	26	-	-	2	24	26	-	-	-
C-130H	-	70	8	8	-	86	62	8	8	8	86	70	70	-
OTHER AIRCRAFT	-	-	-	-	-	-	-	-	-	-	-	-	-	-
TOTAL USAF	40	1037	392	406	1279	3154	581	287	359	1927	3154	865	868	+3

1/ Based upon FY 80 President's Budget.
2/ Based upon WA 79-1 Production Planning Schedule June 1979 as changed by Congressional action. Includes only those aircraft with procurement or acceptances in FY 79 - FY 80.

OPR: DCS/Research, Development and Acquisition

UNCLASSIFIED

TABLE 42 — USAF MISSILE AND TARGET DRONE PRODUCTION SCHEDULES AND ACCEPTANCES — AT END OF FISCAL YEAR 1979

ITEMS	TOTAL PROGRAMMED 1/						SCHEDULED ACCEPTANCES 2/					SCHEDULE VS ACCEPTANCES		
	R&D MSLS	FY 78 & PRIOR	FY 79	FY 80	FY 81 & BEYOND	TOTAL	FY 78 & PRIOR	FY 79	FY 80	FY 81 & BEYOND	TOTAL	Cum Through 30 Sep 79 SCH	Cum Through 30 Sep 79 ACT	Status Plus or Minus
AGM-45A (SHRIKE)	-	13183	-	-	-	13183	9645	270	1770	1498	13183 3/	9959	9915	-44
AGM-78D (STANDARD ARM)	-	300	-	-	-	300	132	162	-	-	294 4/	294	294	-
AIM-7F/M (SPARROW)	50	1925	1300	1600	4600	8445	925	1678	1726	4116	8445	2699	2603	-96
AIM-9L/M (SIDEWINDER)	-	1710	2300	2500	4260	9360	156	942	2540	5722	9360	1030	1098	+68
BQM-34A/S (FIREBEE)	-	1448	-	20	53	1521	1286	4	18	213	1521	1290	1290	-
MQM-107A (NONE)	-	5	-	-	134	139	5	-	-	134	139	5	5	-
PQM-102A/B (NONE)	-	103	33	46	-	182	49	32	46	55	182	87	81	-6

1/ Based on FY 80 President's Budget.
2/ Based on WM 78-1, Missile Production Planning Schedule (as revised) and Production and Production Difficulty Report (RCS: HAF-RDC(M)7102). Includes only missiles with procurement or acceptances in FY 78 - FY 79.
3/ Program cancelled after FY 78 buy.
4/ 6 missiles used in earlier engine tests.

OPR: DCS/Research, Development and Acquisition

TABLE 43 — SUMMARY OF U. S. AIR FORCE, AIR FORCE RESERVE AND AIR NATIONAL GUARD AIRCRAFT INVENTORY BY FUNCTIONAL MISSION AND DESIGN — AS OF END OF FY 1979

MODIFIED-MISSION-DESIGN	PRIMARY AIRCRAFT INVENTORY	BACKUP AIRCRAFT INVENTORY	TOTAL ACTIVE INVENTORY	INACTIVE	TOTAL
ATTACK	296	18	314	3	317
BOMBER	384	33	417	185	602
TANKER	498	27	525	6	531
CARGO/TRANSPORT	772	69	841	65	906
RECON/ELECTRONIC	332	34	366	103	469
FIGHTER/INTERCEPT	2105	203	2308	465	2773
RESCUE (FIX WING)	31	4	35		35
TRAINER	1302	402	1704	225	1929
HELICOPTER	206	24	230	29	259
OBS/UTILITY	207	3	210	21	231
TOTAL USAF	5133	817	6950	1102	8052
ATTACK	100	2	102		102
TANKER	24		24		24
CARGO/TRANSPORT	199	13	212		212
RECON/ELECTRONIC	7		7		7
FIGHTER/INTERCEPT	81	4	85		85
RESCUE (FIX WING)	14	2	16		16
TRAINER	3	1	4		4
HELICOPTER	29	8	37		37
TOTAL AFR	457	30	487		487
ATTACK	361	8	369		369
TANKER	104		104		104
CARGO/TRANSPORT	199	22	221		221
RECON/ELECTRONIC	167	18	185		185
FIGHTER/INTERCEPT	414	36	450	1	451
RESCUE (FIX WING)	8		8		8
TRAINER	44	10	54		54
HELICOPTER	11	2	13		13
OBS/UTILITY	108	10	118		118
TOTAL ANG	1416	106	1522	1	1523
TOTAL U.S. AIR FORCE	8006	953	8959	1103	10062

Source: PA 82-1
OPP: DCS/Programs and Evaluation

TABLE 44 — USAF AIRCRAFT INVENTORY BY FUNCTIONAL MISSION AND DESIGN — AS OF END FY 1979

MODIFIED-MISSION-DESIGN	PRIMARY AIRCRAFT INVENTORY	BACKUP AIRCRAFT INVENTORY	TOTAL ACTIVE INVENTORY	INACTIVE	TOTAL
A-7	80	8	88		88
A-10	202	10	212	1	213
A-37	4		4		4
AC-130	10		10	2	12
TOTAL ATTACK	296	18	314	3	317
B-1	2		2	2	4
B-52	321	28	349	183	532
FB-111	61	5	66		66
TOTAL BOMBER	384	33	417	185	602
KC-97				5	5
KC-135	498	27	525	1	526
TOTAL TANKER	498	27	525	6	531
C-5	75	2	77		77
C-6	1		1		1
C-7				11	11
C-9	22	1	23		23
C-12	14	1	15	14	29
C-14				2	2
C-15				2	2
T-39	11		11	1	12
CT-39	118	3	121	4	125
C-130	241	41	282	18	300
RC-130				3	3
C-131	1		1	10	11
C-135	14	1	15		15
C-137	5		5		5
C-140	15		15		15
C-141	255	20	275		275
TOTAL CARGO/TRANSPORT	772	69	841	65	906
U-2	16		16	4	20
E-3	19	1	20		20
E-4	4		4		4
RF-4	180	9	189		189
B-57				9	9
EB-57				19	19

CLASSIFIED BY: AF/PA
DECLASSIFY ON: 30 SEP 86
EXTENDED BY: AF/PA
REASON: 2-301.c.5

TABLE 44 — USAF AIRCRAFT INVENTORY BY FUNCTIONAL MISSION AND DESIGN — AS OF END FY 1979 (CONTINUED)

MODIFIED-MISSION-DESIGN	PRIMARY AIRCRAFT INVENTORY	BACKUP AIRCRAFT INVENTORY	TOTAL ACTIVE INVENTORY	INACTIVE	TOTAL
WB-57				14	14
SR-71	9	3	12	9	21
RF-101				38	38
EF-111	2		2		2
C-121				2	2
EC-121				8	8
DC-130	3	5	8		8
EC-130	6	2	8		8
MC-130	14	1	15		15
WC-130	13		13		13
EC-135	45	3	48		48
RC-135	16	8	24		24
WC-135	5	2	7		7
TOTAL RECON/ELECTRONIC	332	34	366	103	469
F-4	1059	115	1174		1174
F-5	101	5	106	1	107
F-15	404	24	428	2	430
F-16	45	5	50	1	51
F-100				337	337
F-101	16	4	20	31	51
F-102				91	91
TF-102				1	1
F-105	23		23		23
F-106	126	19	145		145
F-111	331	31	362	1	363
TOTAL FIGHTER/INTERCEPT	2105	203	2308	465	2773
HC-130	31	4	35		35
TOTAL RESCUE (FIX WING)	31	4	35		35
T-33	105	15	120	18	138
T-34				11	11
T-37	514	148	662	30	692
T-38	619	238	857	52	909
T-41	52		52	114	166
T-43	12	1	13		13
TOTAL TRAINER	1302	402	1704	225	1929

CLASSIFIED BY: AF/PA
DECLASSIFY ON: 30 SEP 86
EXTENDED BY: AF/PA
REASON: 2-301.c.5

TABLE 44 — USAF AIRCRAFT INVENTORY BY FUNCTIONAL MISSION AND DESIGN — AS OF END FY 1979 (CONTINUED)

MODIFIED-MISSION-DESIGN	PRIMARY AIRCRAFT INVENTORY	BACKUP AIRCRAFT INVENTORY	TOTAL ACTIVE INVENTORY	INACTIVE	TOTAL
HH-1	9	3	12		12
TH-1	16	3	19		19
UH-1	90	9	99	23	122
CH-3	24	5	29	6	35
HH-3	21	1	22		22
CH-53	10		10		10
HH-53	36	3	39		39
TOTAL HELICOPTER	206	24	230	29	259
O-1				4	4
O-2	120	3	123	3	126
U-3				7	7
U-6				5	5
U-7				1	1
U-10				1	1
OV-10	85		85		85
UV-18	2		2		2
TOTAL OBS/UTILITY	207	3	210	21	231
TOTAL REGULAR AIR FORCE	6133	817	6950	1102	8052

Source: PA 82-1
OPR: DCS/Programs and Evaluation

TABLE 45 — USAF AIRCRAFT INVENTORY BY FUNCTIONAL MISSION — BY DESIGN AND MODIFIED SERIES — AS OF END FY 1979

MODIFIED-MISSION-DESIGN	PRIMARY AIRCRAFT INVENTORY	BACKUP AIRCRAFT INVENTORY	TOTAL ACTIVE INVENTORY	INACTIVE	TOTAL
A-007D	78	8	86		86
YA-007D	2		2		2
YA-007K					
A-010A	202	10	212	1	213
A-037B	4		4		4
AC-130A				2	2
AC-130H	10		10		10
TOTAL ATTACK	296	18	314	3	317
B-001A	2		2	2	4
B-052C				29	29
B-052D	75	4	79	43	122
B-052E				48	48
B-052F				59	59
B-052G	155	18	173		173
B-052H	90	6	96		96
NB-052A				1	1
NB-052B				1	1
NB-052D				1	1
NB-052E	1		1	1	2
FB-111A	61	5	66		66
TOTAL BOMBER	384	33	417	185	602
KC-097L				5	5
KC-135A	443	27	470	1	471
KC-135Q	55		55		55
TOTAL TANKER	498	27	525	6	531
C-005A	75	2	77		77
C-006A	1		1		1
C-007A				6	6
YC-007A				5	5
C-009A	19	1	20		20
C-009C	3		3		3
C-012A	14	1	15	14	29
YC-014A				2	2
YC-015A				2	2
T-039A	4		4	1	5
T-039B	6		6		6
CT-039A	118	3	121	4	125

TABLE 45 — USAF AIRCRAFT INVENTORY BY FUNCTIONAL MISSION — BY DESIGN AND MODIFIED SERIES — AS OF FY 1979 (CONTINUED)

MODIFIED-MISSION-DESIGN	PRIMARY AIRCRAFT INVENTORY	BACKUP AIRCRAFT INVENTORY	TOTAL ACTIVE INVENTORY	INACTIVE	TOTAL
NT-039A	1		1		1
C-130A	2		2	15	17
C-130B	9		9	1	10
C-130D				2	2
C-130E	182	21	203		203
C-130H	48	20	68		68
RC-130A				3	3
C-131B				10	10
NC-131H	1		1		1
C-135A	2	1	3		3
C-135B	7		7		7
C-135C	3		3		3
C-135N	1		1		1
NC-135A	1		1		1
C-137B	3		3		3
C-137C	2		2		2
C-140A	4		4		4
C-140B	11		11		11
C-141A	251	20	271		271
NC-141A	3		3		3
YC-141B	1		1		1
TOTAL CARGO/TRANSPORT	772	69	841	65	906
U-002C	5		5	4	9
U-002R	9		9		9
TU-002C	2		2		2
E-003A	19	1	20		20
F-004A	3		3		3
E-004B	1		1		1
RF-004C	180	9	189		189
B-057E				9	9
FB-057E				19	19
NB-057F				14	14
SR-071A	8	3	11	9	20
SR-071B	1		1		1
RF-101C				38	38
EF-111A	2		2		2
C-121G				2	2
EC-121S				3	3
EC-121T				5	5
DC-130E	2	5	7		7
DC-130H	1		1		1

CLASSIFIED BY: AF/PA
DECLASSIFY ON: 30 SEP 86
EXTENDED BY: AF/PA
REASON: 2-301.c.5

TABLE 45 — USAF AIRCRAFT INVENTORY BY FUNCTIONAL MISSION — BY DESIGN AND MODIFIED SERIES — AS OF END FY 1979 (CONTINUED)

MODIFIED-MISSION-DESIGN	PRIMARY AIRCRAFT INVENTORY	BACKUP AIRCRAFT INVENTORY	TOTAL ACTIVE INVENTORY	INACTIVE	TOTAL
EC-130E	6	2	8		8
MC-130E	14	1	15		15
WC-130E	6		6		6
WC-130H	7		7		7
EC-135A	5		5		5
EC-135B	1		1		1
EC-135C	13	1	14		14
EC-135G	4		4		4
EC-135H	3	2	5		5
EC-135J	3		3		3
EC-135K	1		1		1
EC-135L	5		5		5
EC-135N	7		7		7
EC-135P	3		3		3
RC-135A		4	4		4
RC-135D		1	1		1
RC-135M	4	2	6		6
RC-135S	2		2		2
RC-135T		1	1		1
RC-135U	2		2		2
RC-135V	8		8		8
WC-135B	5	2	7		7
TOTAL RECON/ELECTRONIC	332	34	366	103	469
F-004C	66	14	80		80
F-004D	394	34	428		428
F-004E	543	67	610		610
F-004G	55		55		55
YF-004E	1		1		1
F-005B	4		4		4
F-005E	95	5	100	1	101
F-005F	2		2		2
F-015A	333	5	338	2	340
F-015B	52	5	57		57
F-015C	17	12	29		29
F-015D	2	2	4		4
F-016A	22	4	26		26
F-016B	22	1	23		23
YF-016A	1		1	1	2
F-100D				269	269
F-100F				68	68
F-101B	11	2	13	24	37

TABLE 45 — USAF AIRCRAFT INVENTORY BY FUNCTIONAL MISSION — BY DESIGN AND MODIFIED SERIES — AS OF END FY 1979 (CONTINUED)

MODIFIED-MISSION-DESIGN	PRIMARY AIRCRAFT INVENTORY	BACKUP AIRCRAFT INVENTORY	TOTAL ACTIVE INVENTORY	INACTIVE	TOTAL
F-101F	5	2	7	7	14
F-102A				91	91
TF-102A				1	1
F-105F	1		1		1
F-105G	22		22		22
F-106A	104	10	114		114
F-106B	22	9	31		31
F-111A	83	13	96	1	97
F-111D	81	5	86		86
F-111E	79	6	85		85
F-111F	88	7	95		95
TOTAL FIGHTER/INTERCEPT	2105	203	2308	465	2773
HC-130H	6	4	10		10
HC-130N	11		11		11
HC-130P	14		14		14
TOTAL RESCUE (FIX WING)	31	4	35		35
T-33A	104	15	119	18	137
NT-33A	1		1		1
T-34A				11	11
T-37B	514	148	662	30	692
T-38A	576	238	814	52	866
T-38B	43		43		43
T-41A				114	114
T-41C	52		52		52
T-43A	12	1	13		13
TOTAL TRAINER	1302	402	1704	225	1929
HH-001H	9	3	12		12
TH-001F	16	3	19		19
UH-001F	14	4	18	15	33
UH-001N	66	3	69		69
UH-001P	10	2	12	8	20
CH-003E	24	5	29	6	35
HH-003E	21	1	22		22
CH-053C	10		10		10
HH-053B	4	1	5		5
HH-053C	31	2	33		33
HH-053H	1		1		1

TABLE 45 — USAF AIRCRAFT INVENTORY BY FUNCTIONAL MISSION — BY DESIGN AND MODIFIED SERIES — AS OF END FY 1979 (CONTINUED)

MODIFIED-MISSION-DESIGN	PRIMARY AIRCRAFT INVENTORY	BACKUP AIRCRAFT INVENTORY	TOTAL ACTIVE INVENTORY	INACTIVE	TOTAL
TOTAL HELICOPTER	206	24	230	29	259
O-001A				4	4
O-002A	120	3	123	3	126
U-003A				3	3
U-003B				4	4
U-006A				5	5
U-007A				1	1
U-010D				1	1
OV-010A	85		85		85
UV-018B	2		2		2
TOTAL OBS/UTILITY	207	3	210	21	231
TOTAL REGULAR AIR FORCE	6133	817	6950	1102	8052

Source: PA 82-1
OPR: DCS/Programs and Evaluation

TABLE 46 — SUMMARY OF USAF AIRCRAFT INVENTORY BY FUNCTIONAL MISSION AND DESIGN — AS OF END FY 1979

MODIFIED-MISSION-DESIGN	PRIMARY AIRCRAFT INVENTORY	BACKUP AIRCRAFT INVENTORY	TOTAL ACTIVE INVENTORY	INACTIVE	TOTAL
ATTACK	757	28	785	3	788
BOMBER	384	33	417	185	602
TANKER	626	27	653	6	659
CARGO/TRANSPORT	1170	104	1274	65	1339
RECON/ELECTRONIC	506	52	558	103	661
FIGHTER/INTERCEPT	2600	243	2843	466	3309
RESCUE (FIX WING)	53	6	59		59
TRAINER	1349	413	1762	225	1987
HELICOPTER	246	34	280	29	309
OBS/UTILITY	315	13	328	21	349
TOTAL U.S. AIR FORCE	8006	953	8959	1103	10062

INCLUDES USAF + AFR + ANG + SON.
DOES NOT INCLUDE FGO IN CONUS UNDER USAF OPS CONTROL.

Source: PA 82-1
OPR: DCS/Programs and Evaluation

UNCLASSIFIED

TABLE 47 — SUMMARY OF FOREIGN GOVERNMENT OWNED AIRCRAFT LOCATED IN CONUS AND UNDER USAF OPERATIONAL CONTROL — BY MISSION AND DESIGN — AS OF END FY 1979

MODIFIED-MISSION-DESIGN	PRIMARY AIRCRAFT INVENTORY	BACKUP AIRCRAFT INVENTORY	TOTAL ACTIVE INVENTORY	INACTIVE	TOTAL
F-4	9	2	11		11
F-5	6		6	1	7
T-37	27	8	35		35
T-38	28	13	41		41
F-104	28	2	30	10	40
TF-104	18		18	10	28
TOTAL FOREIGN GOVT OWNED	116	25	141	21	162

Source: PA 82-1

OPR: DCS/Programs and Evaluation

UNCLASSIFIED

TABLE 48 — SELECTED USAF AIRCRAFT MISSION CAPABILITY RATES — AT END OF MONTH — FISCAL YEAR 1979

AIRCRAFT		%	OCT	NOV	DEC	JAN	FEB	MAR	APR	MAY	JUN	JUL	AUG	SEP
A-7	NMCS	%	7.7	9.0	8.9	7.8	9.5	8.6	8.6	10.0	9.7	9.1	9.3	9.2
	NMCB	%	8.3	7.1	7.4	7.4	7.2	6.1	5.7	6.8	6.4	7.5	8.7	7.1
	PMCS	%	3.6	2.6	3.0	3.3	3.0	3.2	3.0	3.0	4.5	4.1	2.5	2.5
	PMCB	%	.5	.7	.9	.8	.3	.2	.4	.4	.4	.8	.5	.3
	NMCM	%	21.1	23.0	23.8	25.7	23.6	20.3	22.5	21.9	22.2	21.8	22.6	21.2
	PMCM	%	6.8	6.8	8.4	6.9	5.9	5.3	5.5	7.4	6.8	6.2	7.2	6.1
	FMC	%	52.1	50.8	47.7	48.2	50.6	56.4	54.4	50.4	49.8	50.5	49.4	53.6
A-10	NMCS	%	13.2	16.4	17.0	15.2	13.0	13.4	10.3	8.3	8.0	8.4	9.4	10.0
	NMCB	%	2.0	6.5	4.6	6.6	5.7	7.1	5.4	4.8	4.7	3.4	5.9	6.1
	PMCS	%	5.8	8.8	11.9	8.2	5.8	7.8	10.1	8.4	6.2	6.2	8.1	6.3
	PMCB	%	.6	.7	1.4	.7	.3	.6	.7	.8	1.1	1.0	.7	.9
	NMCM	%	12.8	16.2	19.2	18.3	14.7	15.2	16.6	12.6	14.4	16.1	18.3	15.7
	PMCM	%	3.2	3.8	4.6	4.3	5.2	5.5	4.6	4.9	7.3	4.1	5.4	3.5
	FMC	%	62.3	47.6	41.4	46.7	55.3	50.4	52.3	60.1	58.2	60.6	52.2	57.6
F-4	NMCS	%	5.3	5.8	6.8	6.0	6.0	5.3	5.3	5.4	5.4	5.9	6.0	5.8
	NMCB	%	6.2	6.4	6.2	6.2	6.1	6.2	6.9	7.0	6.9	7.3	6.8	6.9
	PMCS	%	2.9	3.4	3.6	3.7	3.6	3.4	3.6	3.6	3.5	3.9	3.7	3.9
	PMCB	%	.7	.9	1.1	.9	1.4	1.1	1.0	1.1	1.0	.8	1.0	.9
	NMCM	%	27.6	28.1	27.1	27.5	27.1	24.8	25.2	24.8	24.3	24.6	25.3	23.4
	PMCM	%	8.9	9.5	10.1	10.6	11.6	10.9	11.2	10.2	9.6	9.8	10.2	9.1
	FMC	%	48.4	46.0	45.1	45.1	44.1	48.2	46.7	47.8	49.4	47.6	47.1	50.0
RF-4C	NMCS	%	4.9	5.7	6.3	6.3	4.4	4.8	5.6	5.5	5.2	5.7	4.7	7.7
	NMCB	%	7.9	7.0	9.0	7.3	7.7	7.9	8.4	6.3	6.7	7.5	6.3	7.6
	PMCS	%	2.3	3.2	3.7	3.0	2.5	2.2	2.5	2.7	2.3	3.1	3.6	4.1
	PMCB	%	.2	.3	.2	.5	.2	.4	.3	.4	.3	.4	.2	.3
	NMCM	%	29.6	30.0	27.6	27.8	27.8	26.0	25.4	25.3	23.4	23.7	22.2	23.7
	PMCM	%	6.9	7.3	6.1	6.1	9.0	8.8	9.7	7.2	6.7	6.9	6.7	5.8
	FMC	%	48.3	46.6	47.0	49.1	48.5	50.0	48.1	52.5	55.3	52.6	56.2	50.8
F-15	NMCS	%	12.2	9.9	8.4	7.9	8.7	11.6	10.3	9.5	8.1	7.9	7.7	7.1
	NMCB	%	7.3	10.4	11.2	12.5	12.0	10.5	9.9	11.8	11.9	14.4	15.4	11.0
	PMCS	%	1.5	2.3	2.2	1.2	1.6	2.8	1.6	1.5	1.5	1.1	1.1	1.6
	PMCB	%	.1	.1	.1	.0	.1	.3	.1	.2	.2	.1	.2	.2
	NMCM	%	23.7	25.2	24.8	21.5	25.8	24.6	23.8	23.2	25.5	24.6	23.2	17.9
	PMCM	%	3.5	2.7	3.3	2.4	1.5	3.0	3.1	2.7	3.4	3.9	3.8	3.8
	FMC	%	51.7	49.4	50.0	54.6	50.3	47.3	51.2	51.1	49.3	48.1	48.7	58.4
F-16	NMCS	%				8.1	5.8	7.8	9.2	9.8	9.4	6.6	4.7	7.5
	NMCB	%				13.0	3.4	8.4	5.6	6.3	6.1	1.8	2.4	3.7
	PMCS	%	FIRST OPERATIONAL			5.0	1.4	4.1	9.9	3.3	4.6	7.9	1.9	6.8
	PMCB	%	AIRCRAFT DELIVERED			.5	1.1	.4	1.0	.4	1.5	.3	.8	.3
	NMCM	%	IN JAN. 1979			26.2	29.3	30.3	30.8	29.6	21.1	18.1	42.6	23.8
	PMCM	%				12.5	13.2	16.9	15.6	7.2	10.1	6.5	7.5	16.1
	FMC	%				34.6	45.8	32.1	27.9	43.4	47.2	58.8	40.1	41.9
F-106	NMCS	%	3.7	4.5	5.2	4.5	4.4	4.4	5.9	4.2	4.6	4.3	6.1	4.9
	NMCB	%	5.9	6.1	5.6	6.9	7.0	6.6	4.2	5.1	4.3	5.5	5.1	6.0
	PMCS	%	3.1	4.0	6.1	8.0	9.8	8.6	9.7	8.5	5.5	6.8	8.6	7.9
	PMCB	%	.2	.1	.4	.6	.7	.5	.4	.3	.3	.5	.7	.7
	NMCM	%	18.6	14.2	13.6	14.4	16.4	15.6	15.2	14.1	14.9	14.8	15.5	14.2
	PMCM	%	2.3	2.0	2.6	4.0	3.9	3.4	3.6	3.4	3.7	5.2	6.3	4.9
	FMC	%	66.2	69.0	66.5	61.6	57.7	60.9	60.9	64.4	66.8	62.9	57.6	61.4

NOTE: Includes Air Force Reserve and Air National Guard.

LEGEND: NMCS - Not Mission Capable - Supply
NMCM - Not Mission Capable - Maintenance
NMCB - Not Mission Capable - Both (Supply and Maintenance)
PMCS - Partially Mission Capable - Supply
PMCM - Partially Mission Capable - Maintenance
PMCB - Partially Mission Capable - Both (Supply and Maintenance)
FMC - Fully Mission Capable

325-792 S - 80 - 9

TABLE 48 — SELECTED USAF AIRCRAFT MISSION CAPABILITY RATES — AT END OF MONTH — FISCAL YEAR 1979 (CONTINUED)

AIRCRAFT		%	OCT	NOV	DEC	JAN	FEB	MAR	APR	MAY	JUN	JUL	AUG	SEP
F-111	NMCS	%	3.0	5.9	4.7	4.7	3.7	5.0	6.9	6.1	7.5	5.2	3.8	2.9
	NMCB	%	15.2	14.2	15.6	12.6	13.1	12.8	14.4	14.0	10.3	7.8	9.9	10.2
	PMCS	%	3.8	5.1	6.2	4.6	5.7	3.6	1.9	1.9	2.3	1.5	1.5	1.6
	PMCB	%	.5	.1	.2	.3	.2	.2	.1	.3	.0	.1	.7	.8
	NMCM	%	32.0	31.4	32.3	32.6	34.5	35.7	33.0	29.0	28.8	33.7	34.3	31.2
	PMCM	%	14.6	9.6	6.9	6.3	8.8	10.0	6.7	8.0	7.6	9.4	11.5	13.1
	FMC	%	30.9	33.6	34.1	38.9	34.0	32.6	37.1	40.7	43.7	42.3	39.3	40.2
FB-111	NMCS	%	.9	2.5	1.8	4.0	1.8	2.8	1.2	3.9	2.9	8.4	5.6	4.9
	NMCB	%	18.3	19.2	19.5	23.4	19.9	24.4	27.8	27.1	28.3	17.6	21.9	23.0
	PMCS	%	1.4	.0	.4	.0	.1	.1	1.6	.0	.5	.6	.6	.3
	PMCB	%	.5	.1	.0	.0	.1	.2	.0	.0	.1	.0	.0	.2
	NMCM	%	26.5	25.4	27.9	30.4	34.0	25.1	21.7	24.5	25.5	22.6	23.0	25.7
	PMCM	%	1.4	1.5	.2	.1	.0	1.4	.0	1.4	2.1	.3	.2	.4
	FMC	%	51.2	51.4	50.2	42.1	44.0	45.9	47.8	43.1	40.5	50.6	48.7	45.5
B-52	NMCS	%	7.5	7.4	9.3	8.7	7.7	8.1	8.4	8.5	9.2	10.9	11.6	13.9
	NMCB	%	15.7	15.4	15.2	15.7	16.9	15.4	15.6	15.9	15.0	12.7	17.0	15.0
	PMCS	%	3.5	2.5	2.0	1.3	1.7	1.9	1.9	1.5	1.4	2.6	1.7	1.8
	PMCB	%	.9	.8	1.0	.8	.7	.8	.3	.3	.8	.6	.8	.6
	NMCM	%	22.3	22.1	22.9	22.3	22.6	22.3	21.0	21.3	23.1	19.3	22.7	20.3
	PMCM	%	3.3	3.4	3.5	2.9	3.3	2.9	2.1	1.9	1.5	1.1	1.3	1.7
	FMC	%	46.9	48.3	46.1	48.1	47.2	48.6	50.8	50.5	48.9	52.9	45.1	46.9
C-5	NMCS	%	6.2	3.8	4.5	5.1	5.4	3.6	5.9	5.9	6.2	5.6	4.7	5.7
	NMCB	%	6.7	4.9	6.7	7.8	12.2	11.2	9.5	11.3	11.0	12.1	8.8	9.8
	PMCS	%	1.9	1.6	1.3	2.9	1.4	1.5	.3	1.2	.2	1.5	1.7	.7
	PMCB	%	1.7	2.4	.6	1.8	1.5	.0	.0	1.0	.9	1.3	1.8	.4
	NMCM	%	37.2	39.9	35.2	35.7	31.3	32.5	33.9	34.1	30.0	31.6	37.6	31.1
	PMCM	%	.7	1.0	.6	.6	1.2	.7	.6	.5	.8	.4	1.2	.7
	FMC	%	45.6	46.3	51.0	46.0	47.1	50.4	49.9	46.2	50.9	47.4	44.0	51.6
C-130	NMCS	%	4.3	4.7	11.9	5.5	4.7	4.0	5.2	5.7	4.4	5.3	4.2	5.1
	NMCB	%	10.2	10.1	15.8	10.8	9.0	8.6	9.4	9.8	8.8	9.5	10.5	10.1
	PMCS	%	7.2	5.9	4.6	5.7	6.4	6.4	6.9	5.5	5.1	5.5	5.5	5.6
	PMCB	%	2.7	2.6	1.1	1.3	1.9	2.5	2.1	1.7	1.5	1.5	2.5	2.2
	NMCM	%	21.3	21.3	24.0	23.6	22.6	19.6	20.3	20.8	20.7	20.6	20.5	18.8
	PMCM	%	9.8	10.3	6.3	9.4	9.3	9.4	10.3	8.4	8.9	9.7	10.6	10.7
	FMC	%	44.6	45.2	36.1	43.8	46.1	49.5	46.0	48.1	50.6	48.0	46.2	47.6
C-135	NMCS	%	4.9	4.7	6.1	5.7	5.4	4.7	4.7	5.0	4.9	4.0	5.6	5.4
	NMCB	%	7.0	7.0	7.7	7.3	7.3	7.3	6.5	6.7	6.7	5.6	6.7	6.1
	PMCS	%	2.9	3.4	3.1	3.0	4.0	2.8	2.9	3.0	2.3	2.7	2.6	1.8
	PMCB	%	.3	.1	.2	.3	.4	.2	.3	.3	.2	.3	.4	.2
	NMCM	%	14.0	15.2	15.0	15.1	15.5	14.0	14.7	14.0	14.7	13.7	14.8	15.0
	PMCM	%	4.0	3.9	3.5	3.8	4.2	4.2	3.9	3.3	3.2	2.7	3.2	2.8
	FMC	%	66.9	65.7	64.5	64.7	63.0	66.9	66.8	67.6	67.9	70.6	66.7	68.6
C-141	NMCS	%	5.6	4.6	7.2	5.9	4.3	4.0	4.1	4.7	3.4	3.2	3.5	4.2
	NMCB	%	6.5	6.5	7.5	8.0	5.5	5.4	7.2	7.3	5.7	7.3	6.6	7.1
	PMCS	%	6.9	7.9	5.6	3.8	4.8	5.4	4.2	4.8	2.2	4.6	3.7	4.2
	PMCB	%	.9	1.2	.8	1.0	.6	1.1	1.1	1.2	1.6	1.3	.3	1.2
	NMCM	%	27.6	27.9	24.2	23.5	22.8	21.7	24.5	25.1	27.0	28.2	25.9	26.4
	PMCM	%	1.2	.8	1.2	1.7	2.3	1.7	1.0	1.1	.7	.7	1.0	.7
	FMC	%	51.2	51.1	53.4	56.1	59.7	60.8	57.9	55.7	59.3	54.6	59.2	56.3

NOTE: Includes Air Force Reserve and Air National Guard.

LEGEND: NMCS - Not Mission Capable - Supply
NMCM - Not Mission Capable - Maintenance
NMCB - Not Mission Capable - Both (Supply and Maintenance)
PMCS - Partially Mission Capable - Supply
PMCM - Partially Mission Capable - Maintenance
PMCB - Partially Mission Capable - Both (Supply and Maintenance)
FMC - Fully Mission Capable

TABLE 48 — SELECTED USAF AIRCRAFT MISSION CAPABILITY RATES — AT END OF MONTH — FISCAL YEAR 1979 (CONTINUED)

AIRCRAFT		%	OCT	NOV	DEC	JAN	FEB	MAR	APR	MAY	JUN	JUL	AUG	SEP
WW USAF	NMCS	%	5.8	6.2	7.2	6.1	6.9	6.4	6.8	6.7	6.1	6.4	6.4	6.4
	NMCB	%	6.8	7.1	7.4	6.9	7.0	6.8	7.0	7.4	6.8	7.0	7.5	7.0
	PMCS	%	3.4	3.5	3.6	3.4	3.7	3.6	3.7	3.7	3.3	3.5	3.5	3.5
	PMCB	%	.6	.7	.6	.5	.7	.7	.6	.7	.6	.6	.7	.7
	NMCM	%	21.4	21.1	20.9	20.6	20.8	19.2	19.3	19.1	19.6	19.7	20.5	19.3
	PMCM	%	5.2	5.3	5.0	5.2	5.7	5.4	5.2	4.8	4.9	4.9	5.3	5.0
	FMC	%	56.8	56.1	55.3	57.2	55.2	57.8	57.4	57.6	58.7	57.9	56.2	58.1

NOTE: Includes Air Force Reserve and Air National Guard.

LEGEND: NMCS - Not Mission Capable - Supply
NMCM - Not Mission Capable - Maintenance
NMCB - Not Mission Capable - Both (Supply and Maintenance)
PMCS - Partially Mission Capable - Supply
PMCM - Partially Mission Capable - Maintenance
PMCB - Partially Mission Capable - Both (Supply and Maintenance)
FMC - Fully Mission Capable

OPR: DCS/Logistics and Engineering, Director of Maintenance and Supply

TABLE 49 — AGE (IN YEARS/MONTHS) DISTRIBUTION OF ACTIVE FORCES AIRCRAFT INVENTORY BY MISSION, DESIGN AND SERIES — AS OF 30 SEPTEMBER 1979

MISSION AND DESIGN	INVENTORY BY AGE GROUP (YEARS)									TOTAL NUMBER	AVERAGE AGE YRS/MOS
	0-2	3-5	6-8	9-11	12-14	15-17	18-20	21-23	24+		
A-7	-	9	68	11	-	-	-	-	-	88	7/1
A-10	198	14	-	-	-	-	-	-	-	212	1/5
A-37	1	2	1	-	-	-	-	-	-	4	1/8
B-1	1	1	-	-	-	-	-	-	-	2	1/7
B-52	-	-	-	-	-	58	211	80	-	349	19/10
FB-111	-	-	42	24	-	-	-	-	-	66	8/11
C-5	-	2	60	15	-	-	-	-	-	77	8/0
C-6	-	-	-	-	1	-	-	-	-	1	13/10
C-9	-	3	9	11	-	-	-	-	-	23	8/6
C-12	4	11	-	-	-	-	-	-	-	15	3/5
C-130	10	61	26	43	86	135	8	2	-	371	12/0
C-131	-	-	-	-	-	-	-	-	1	1	24/6
C-135	-	-	-	-	34	270	236	79	-	619	18/2
C-137	-	-	1	-	-	1	3	-	-	5	16/11
C-140	-	-	-	-	-	15	-	-	-	15	16/11
C-414	-	-	-	28	240	7	-	-	-	275	13/1
E-3	15	5	-	-	-	-	-	-	-	20	1/7
E-4	-	2	2	-	-	-	-	-	-	4	5/4
F-4	9	123	131	583	481	36	-	-	-	1,363	10/6
F-5	8	78	20	-	-	-	-	-	-	106	4/1
F-15	319	105	4	-	-	-	-	-	-	428	2/1
F-16	49	1	-	-	-	-	-	-	-	50	0/8
F-53	-	6	13	24	6	-	-	-	-	49	9/1
F-101	-	-	-	-	-	-	20	-	-	20	19/8
F-105	-	-	-	-	1	22	-	-	-	23	15/4
F-106	-	-	-	-	-	-	-	126	19	145	19/8
F-111	1	22	192	149	-	-	-	-	-	364	8/6
H-1	-	-	70	11	49	-	-	-	-	130	10/1
H-3	-	-	3	21	21	6	-	-	-	51	12/4
O-2	-	-	-	112	11	-	-	-	-	123	10/5
OV-10	-	-	-	85	-	-	-	-	-	85	10/11
T-33	-	-	-	-	-	-	57	53	10	120	21/6
T-37	-	-	-	138	65	46	301	112	-	662	17/5
T-38	-	-	47	221	296	286	7	-	-	857	13/6
T-39	-	-	-	-	-	112	20	-	-	132	17/1
T-41	-	-	-	52	-	-	-	-	-	52	11/5
T-43	-	11	2	-	-	-	-	-	-	13	5/7
UV-18	2	-	-	-	-	-	-	-	-	2	2/0
Other 1/	(28)	-	-		-	-	-	-	-	28 1/	-
AIR FORCE TOTAL	645	456	691	1,528	1,291	994	989	345	11	6,950	-

1/ Inventory only.

Source: RCS: SS-A-41, 30 Sep 1979
OPR: DCS/Programs and Evaluation

TABLE 50 — AGE (IN YEARS/MONTHS) DISTRIBUTION OF USAF STRATEGIC MISSILES INVENTORY BY MISSION AND DESIGN — AS OF 30 SEPTEMBER 1979

MISSION AND DESIGN	AGE OF MISSILES AND DRONES - BY SERIES (IN YEARS)							TOTAL NUMBER	AVERAGE AGE YRS/MOS
	0-2	3-5	6-8	9-11	12-14	15-17	18-24		
CIM-10 - BOMARC	-	-	-	-	-	7	3	10	17/6
AGM-69 - SRAM	-	850	547	-	-	-	-	1,397	5/7
LGM-25 - Titan II	-	-	-	-	18	40	-	58	15/4
LGM-30 - Minuteman	91	263	315	221	302	-	-	1,192	8/5
TOTAL MISSILES	91	1,113	862	221	320	47	3	2,657	7/2
BQM-34 - Firebee	44	5	20	1	-	-	-	70	4/4
PQM-102 - Drone	-	-	-	-	-	-	43	43	22/0
TOTAL DRONES	44	5	20	1	-	-	43	113	11/1
TOTAL MISSILES AND DRONES	135	1,118	882	222	320	47	46	2,770	7/4

Source: RCS SS-A-41, 30 Sep 1979
OPR: DCS/Programs and Evaluation

MATERIEL CONTINUED

WAR READINESS MATERIEL

INTRODUCTION

Data included in this section portray USAF inventory of selected airmunitions items (excluding VAMP/LAMP).

Material on selected items of War Readiness Materiel is based on information submitted in accordance with Air Force Manual 67-1, Volume I, Part I, Chapter 14, and reflects summary data depicting pre-storage of war consumables.

DEFINITIONS

WAR CONSUMABLES - Essential support items used in direct support of aircraft and personnel during wartime operation.

WAR READINESS MATERIEL (WRM) - Quantities of materiel necessary to assure immediate availability of resources to support the initial phase of approved Air Force war plans in the event of an emergency.

TABLE 51 — COMPARISON OF USAF INVENTORY OF AIR MUNITIONS ITEMS — WORLD-WIDE — AS OF 30 SEPTEMBER 1979

ITEM	QUANTITIES ON HAND FY 78 30 Sep 78	QUANTITIES ON HAND FY 79 30 Sep 79	PERCENT CHANGE (+ or -)
Bombs			
750 lb M117	365,900 1/	365,000 1/	- T
500 lb MK-82	1,135,700	1,015,000	- 1
2000 lb MK-84	76,974	69,000 2/	-10
CBU-52	79,921	79,000	- 1
CBU-58	100,251	100,000	- T
CBU-71	35,234	36,000	+ 2
Rockeye (MK-20)	29,913	29,000	- 1
Aircraft Gun Ammunition (Thousands)			
7.62MM	390,150	384,000	- 2
20MM for M39	12,240	12,000	- 2
20MM for M61	31,720	32,000	+ 1
30MM HEI	677	1,200	+77
30MM API	1,930	3,300	+71
105MM HE	134	131	- 2
105MM WP	18	15	-17
Missiles			
AIM-4 Falcon	6,863	6,659	- 3
AIM-7 Sparrow	5,597	7,334	+31
AIM-9 Sidewinder	9,625	9,766	+ 1
AGM-45 Shrike	4,746	5,103	+ 8

CLASSIFIED BY: Dir Maint & Sup, DCS/L&E
DECLASSIFY ON: 31 Dec 1986

TABLE 51 — COMPARISON OF USAF INVENTORY OF AIR MUNITIONS ITEMS — WORLD-WIDE — AS OF 30 SEPTEMBER 1979 (CONTINUED)

ITEM	QUANTITIES ON HAND FY 78 30 Sep 78	QUANTITIES ON HAND FY 79 30 Sep 79	PERCENT CHANGE (+ or -)
AGM-65 Maverick	19,873	19,348	- T
AGM-78C/D Standard Arm	137	272	+98
Rockets			
2.75" (MK-4/MK-40)	1,191,100	991,000	-17
Flares			
LUU-2/B	238,100	190,000	-20
Miscellaneous			
EO Bomb Kit	2,051	2,000	- T
MXU-600/651 Airfoil Gp (MK-84)	14,282	16,000	+12
MXU-602/650 Airfoil Gp (MK-82)	15,361	19,000	+24
MAU-157/169 Computer	30,272	39,000	+29

1/ Does not include 103,800 supporting metal parts for future load, assemble, and pack (LAP).

2/ Includes 16,000 MK-84 LGBs (components also shown in miscellaneous). Limit of MK-84 Gp is 53,000.

T = Trace: Less than 0.5%

NC = No Change

Sources: Worldwide Consolidated Asset Report (HAF-LGY(M)7110)
Air Munitons Selected Item Status Report (SISR) (RCS: DD I&L(M) 902)
AIM/AGM Component Summary (RCS: HAF-LEY (M&Q) 7203)

CLASSIFIED BY: Dir Maint & Supply, DCS/L&E
DECLASSIFY ON: 31 Dec 1986

Installations

PART IV

PART IV

INSTALLATIONS

INTRODUCTION

The USAF Program; Bases, Units, and Priorities, and USAF Installations Characteristics Data Report, RCS: HAF TRL (AR) 7119, were used to obtain the data shown.

MILITARY CONSTRUCTION PROGRAM

INTRODUCTION

This section reflects progress of the Military Construction Program, since its inception in the Air Force, in terms of dollars available, apportioned, contracted, etc. Most of the data were furnished by the Directorate of Budget and the Directorate of Civil Engineering.

DEFINITIONS

APPROVED PROGRAM - Scope and dollar amount approved for implementation of construction and funding by appropriate authority of Office of the Secretary of Defense and/or Bureau of the Budget through apportionment, or program clearance.

AUTHORIZED PROGRAM - The USAF Military Construction Program as approved by Congress.

CURRENT PROGRAM - The scope and dollar amount deemed necessary for the completion of a line item determined essential to the mission of the USAF.

OPERATING PROGRAM - The scope and dollar amount released to USAF construction agencies as approved for construction, obligation, and expenditures for the completion of a line item.

REAL PROPERTY INVENTORY

INTRODUCTION

These tables present the real property (facilities and land) controlled by the Air Force. The costs shown represent the costs at time of acquisition to the U.S. Government, plus any subsequent improvement, and do not reflect the current value or estimated replacement costs.

DEFINITIONS

EASEMENTS - A right which one party has to use the land owned by another party for ingress and egress, or for the purpose of reducing or limiting the height of objects on land owned by another party to establish security or safety area, or right-of-way interests.

FOREIGN RIGHTS - An agreement or contract between the U.S. Government and a foreign country which gives the United States the right to use the land in a foreign country.

LEASES - A contract between a lessor and a lessee granting exclusive possessory interest in real property for a specified term, reserving to the owner rent or other consideration.

INSTALLATIONS (CONTINUED)

REAL PROPERTY INVENTORY (CONTINUED)

DEFINITIONS (CONTINUED)

LICENSE - A privilege, revocable at will, to use or pass over privately owned real property for a specified purpose.

OWNED LAND - Land acquired through donation, condemnation, or purchase.

PUBLIC DOMAIN AND PUBLIC LAND - Land assigned to the AF through a permanent or temporary withdrawal from public domain.

COST OF MAINTENANCE AND OPERATION OF REAL PROPERTY

INTRODUCTION

This section shows the cost of maintenance and operation of USAF Real Property.

DEFINITIONS

CONTRACT - Lump sum and unit price work agreements administered by the installation for preservation and construction; and utility service, inspection, and maintenance agreements administered by major Air Force Command headquarters.

LABOR COSTS - Costs of all personnel, regardless of the source, performing work attributable to real estate facility activities. The rates used in costing military services are those prescribed in AFM 177-1.

MATERIALS AND SUPPLIES - For use in accomplishing the functions of maintenance, repair, and operation of real estate facilities.

STORAGE SPACE UTILIZATION AND OCCUPANCY

INTRODUCTION

The reporting of storage space utilization and occupancy within the Air Force has been revised under the guidance of Office of the Secretary of Defense to provide a uniform procedure for all services. Included in the summary are all Air Force depots.

DEFINITIONS

GROSS STORAGE SPACE - The gross area (regardless of its location or the purpose for which the space being used was designed or is designated) which is assigned or used for any operation concerning storage or the support of storage functions.

NET STORAGE SPACE - The floor area upon which bins are erected plus the floor area upon which material can be stored.

OPEN STORAGE SPACE - Any improved or unimproved area designated for use in storing material.

WAREHOUSE SPACE - The area in building designed for storage purposes and constructed with roof and complete side and end walls.

TABLE 52 — SUMMARY OF USAF INSTALLATIONS — FISCAL YEAR 1979

MAJOR AND OTHER INSTALLATIONS	END FY 1979
TOTAL, ACTIVE - WORLDWIDE	2,948
MAJOR INSTALLATIONS	
Total Worldwide	134
US and Possessions	107
Foreign	27
OTHER INSTALLATIONS	
Total Worldwide	2,814
US and Possessions	2,169
Foreign	645
Ballistic Missile	1,157
Electronic Station or Site	530
General Support Annex	981
ANG Installations	128
Aux Airfield	18

Additional inactive installations, not included in the above totals, remain in the Air Force inventory pending disposition.

OPR: AF/PAXR

UNCLASSIFIED

TABLE 53 — AIR FORCE REAL PROPERTY — WORLD-WIDE — FISCAL YEAR 1979

(Dollars in Thousands)

REAL PROPERTY ASSETS END FISCAL YEAR	
TOTAL MAJOR INSTALLATIONS WORLD-WIDE.....	134
TOTAL OTHER INSTALLATIONS WORLD-WIDE.....	2,554
TOTAL NUMBER INSTALLATIONS WORLD-WIDE.....	2,688
TOTAL ACREAGE WORLD-WIDE.....	10,750,286
TOTAL COST TO GOVERNMENT WORLD-WIDE.....	$18,478,039

Source: Real Property Division, Directorate of Engineering and Services.

UNCLASSIFIED

TABLE 54 — COST TO U.S. GOVERNMENT OF MILITARY REAL PROPERTY CONTROLLED BY THE DEPARTMENT OF THE AIR FORCE — WORLD-WIDE — 30 SEPTEMBER 1979

(In thousands of dollars)

TYPE OF REAL PROPERTY	WORLD-WIDE	UNITED STATES	TRUST TERRITORIES	FOREIGN COUNTRIES
Total	$ 18,478,039	$ 15,599,565	$ 430,874	$ 2,447,600
Land a/.....	168,392	139,309	29,044	39
Buildings.....	11,134,367	9,370,132	232,392	1,531,843
Structures, Utilities, etc.....	7,175,280	6,090,124	169,438	915,718

a/ Excludes acreage leased outside of installations.

Source: Real Property Division, Directorate of Engineering and Services.

UNCLASSIFIED

TABLE 55 — MILITARY REAL PROPERTY ACREAGE CONTROLLED AND LOCATED AT DEPARTMENT OF THE AIR FORCE INSTALLATIONS — WORLD-WIDE — 30 SEPTEMBER 1979

	WORLD-WIDE	UNITED STATES	TRUST TERRITORIES	FOREIGN COUNTRIES
TOTAL	10,750,286	9,239,262	40,672	1,470,352
Owned.....	1,378,443	1,352,686	25,757	0
Public Domain.....	6,927,651	6,927,651	0	0
License or Permit.....	500,722	486,108	14,373	241
Public Land (Trust Territories)..	192	0	192	0
Easements.....	182,429	175,825	280	6,324
Leased a/.....	298,904	296,992	70	1,842
Foreign Rights.....	1,461,945	0	0	1,461,945

a/ Excludes acreage leased outside of installations.

Source: Real Property Division, Directorate of Engineering and Services

UNCLASSIFIED

325-752 O - 80 - 10

UNCLASSIFIED

TABLE 56 — GOVERNMENT COST OF LAND CONTROLLED BY DEPARTMENT OF THE AIR FORCE — WORLD-WIDE — 30 SEPTEMBER 1979

(IN THOUSANDS OF DOLLARS)

TYPE OF LAND	WORLD-WIDE	UNITED STATES	TRUST TERRITORIES	FOREIGN COUNTRIES
Total	$ 168,392	$ 139,309	$ 29,044	$ 39
Owned.....	153,982	124,939	29,043	0
License.....	183	183	0	0
Easements.....	14,227	14,187	1	39
Leased a/.....	0	0	0	0
Foreign Rights.....	0	0	0	0

a/ Excludes the cost of acreage leased outside of installations.

Source: Real Property Division, Directorate of Engineering and Services.

UNCLASSIFIED

UNCLASSIFIED

TABLE 57 — DEPARTMENT OF THE AIR FORCE REAL PROPERTY MAINTENANCE ACTIVITIES — EXPENDITURES BY FUNCTIONAL CATEGORY — FOR FISCAL YEAR 1979

(Thousands of Dollars)

COMMAND	OPER OF UTILITIES	MAINTENANCE & REPAIR	MINOR CONSTRUCTION	OTHER ENGINEERING SERVICES	TOTAL
USAF ACADEMY	4,065	7,957	1,044	3,825	16,891
AEROSPACE DEFENSE COMMAND	29,743	21,742	2,516	14,090	68,091
AIR FORCE COMMUNICATIONS COMMAND	2,230	1,579	5,538	284	9,631
AIR TRAINING COMMAND	32,903	70,000	5,204	19,091	127,198
AF LOGISTICS COMMAND	32,643	88,254	10,993	21,008	152,898
MILITARY AIRLIFT COMMAND	33,180	82,685	7,714	22,082	145,661
STRATEGIC AIR COMMAND	65,247	111,305	9,154	34,501	220,207
AIR FORCE SYSTEMS COMMAND	9,623	16,406	2,858	11,815	40,702
TACTICAL AIR COMMAND	32,918	82,905	10,224	22,991	149,038
ALASKAN AIR COMMAND	16,229	32,838	1,409	1,164	51,640
US AIR FORCES, EUROPE	42,185	93,577	8,466	31,936	176,164
PACIFIC AIR FORCES	32,777	50,397	3,648	7,579	94,401
OTHER	20	582	1,864	38,844	41,310
TOTAL	333,763	660,227	70,632	229,210	1,293,832

OPR: Programs Division, Directorate of Engineering and Services

Personnel

PART V

PART V

PERSONNEL

MILITARY PERSONNEL

DEFINITIONS

ARMED FORCES QUALIFICATION TEST MENTAL GROUP: An airman's mental ability level as determined from his score on the Armed Forces Qualification Test (AFQT).

AIR FORCE NATIONAL GUARD AIR ALERT PILOTS: Officers of the Air Force National Guard who are authorized to and assignment active Air Force Units for short periods of active duty to perform air alert duty.

ARMED FORCES QUALIFICATION TEST SCORE (AFQT SCORE): The test contains questions on arithmetical reasoning, word knowledge, tool functions, and spatial visualization. The "Score" is a composite index of performance on all these items, and as such, is an indication of general learning ability.

CHARGEABLE MILITARY PERSONNEL:

1. All USAF Military Personnel on Extended Active Duty who are authorized and assigned to active Air Force Units against position spaces which are chargeable against USAF Authorized Manpower Ceilings.

2. USAF Academy Cadets.

3. Air Force National Guard Air Alert Pilots.

MILITARY STRENGTH BY COMMAND: All USAF Military Personnel (Permanent Party and Pipeline) who are assigned to active Air Force Units. This strength is composed of individuals, regardless of chargeability to military personnel ceilings, who as individuals are under the jurisdiction of the Secretary of the Air Force.

STRENGTH BY OPERATING LOCATION: A permanent duty station of an individual or a detachment of a unit other than the permanent station of the unit. A station is considered permanent if the orders specify a period of three months or longer. If no period is specified, the duty station is considered permanent.

DEPARTMENTAL STATUS: The basic department of the Department of Defense in which an individual is currently commissioned, appointed or enlisted, regardless of whether or not such individual has been placed on duty with another of the departments.

DEPARTMENT OF AIR FORCE PERSONNEL: Military Personnel who have been commissioned, appointed, enlisted, or recalled in the United States Air Force.

DEPLOYMENT AREA:

CONTINENTAL - North America and Caribbean Area.

FAR EAST - The Area under the jurisdiction of PAF.

EUROPE - Continental Europe, British Isles and North Africa.

FIRST TERM AIRMEN: A Regular Air Force Airman with no prior military services, serving on his first enlistment in the United States Air Force.

INTERNAL TURNOVER: The number of permanent change of station movements of military personnel as individuals exclusive of accessions and separations movements.

NATIONAL HEALTH, SAFETY, OR INTEREST: Personnel separated under provisions of Sec III, AFR 36-22 and Chapter 3, Section B, AFR 39-10.

PERSONNEL (Continued)

MILITARY PERSONNEL (Continued)

NON-CHARGEABLE MILITARY PERSONNEL: All Military Personnel on Extended Active Duty who are authorized and assigned to active Air Force Units against position spaces which are in addition to and not chargeable against USAF Authorized Manpower Ceilings.

PERMANENT PARTY PERSONNEL: Those USAF personnel assigned to an Air Force Unit to perform their principal duty in the furtherance of the mission of the unit,and who are chargeable against the specific authorizations of the unit. This includes assigned overstrength.

PIPELINE PERSONNEL: Those USAF Personnel who are assigned to an Air Force Unit temporarily for the purpose of training or hospitalization i.e., those who are temporarily ineffective. Such personnel are not chargeable against the specific authorizations of the unit to which they are assigned while in a pipeline status. Pipeline is composed of students and patients.

Patients: Military personnel assigned in patient status to an Air Force Unit which administers Air Force hospitalized personnel receiving treatment at a medical facility operated by any of the three military departments.

Students: Personnel assigned in a training status to a unit charged with administration of individuals attending a formal course of instruction at a service or civilian school or a base military training course.

PRIOR SERVICE ENLISTMENTS:

1. Former regular airman who had served a continuous period of duty.

2. Former Commissioned or Warrant Officer who had been separated from the Air Force and who had enlisted in the Regular Air Force as an airman.

3. Former enlistee or inductee of the Army or the Navy who had served on active military service for a continuous period.

4. Former enlisted memebers of a reserve component of the Air Force who have served on active military service.

REENLISTMENT: Airmen who enlist in the Regular Air Force for their own duty position within 90 days after separation from active Air Force duty. This applies to first term and career airmen.

REGULAR AIR FORCE PERSONNEL: Department of the Air Force Military Personnel who by enlistment, appointment, or commission, are members of the Regular Air Force.

RESERVE OFFICERS TRAINING CORPS (ROTC): A training corps with units established at civilian educational institutions to qualify students for appointment as reserve officers.

UNIT MANNING VARIANCES: The difference between the number of spaces authorized to a unit and the number of personnel assigned to the unit.

USAF CADET: U.S. Air Force Academy Cadet. USAFA Cadets are not assigned to active organized Air Force Units. Students are assigned to the USAF Academy for training and ultimate commissioning as Regular Air Force officers. These personnel are not considered part of active forces but are chargeable to the active force ceiling.

TABLE 58 — MILITARY STRENGTH OF OFFICERS BY GRADE IN WHICH SERVING BY COMMAND — AS OF 30 SEPTEMBER 1979

COMMAND	TOTAL OFFICERS	COMMISSIONED OFFICERS								WARRANT OFFICER
		TOTAL	GEN	COL	LTC	MAJ	CPT	1LT	2LT	
World-Wide - Total	96,130	96,129	360	5,148	12,596	18,101	37,180	9,456	13,288	1
Alaskan Air Command	844	844	1	38	80	158	398	106	63	-
Air Force Audit Agency	238	238	1	9	30	55	103	36	4	-
Aerospace Defense Command	3,122	3,122	15	139	390	488	1,050	400	640	-
United States Air Force Academy	1,059	1,059	3	51	123	267	563	23	29	-
Air Force Accounting and Finance Center	41	41	1	9	9	10	12	-	-	-
United States Forces in Europe	6,611	6,611	17	279	704	1,291	3,289	669	362	-
Headquarters Air Force Reserve	212	212	1	39	55	57	48	1	11	-
1947 Administrative Support Group	209	209	2	32	49	85	37	-	4	-
Air Training Command	15,053	15,053	20	449	1,213	2,037	5,536	1,336	4,462	-
Air Force Combat Operations Center	66	66	-	5	24	27	10	-	-	-
Air Force Commissary Service	42	42	1	3	7	3	11	5	12	-
Air Force Communications Command	2,812	2,812	5	142	315	535	1,103	261	451	-
Electronic Security Command	740	740	2	51	99	140	255	62	131	-
Air Force Elements (Other)	3,225	3,225	50	488	960	962	602	46	117	-
Air Force Engineering and Services Center	133	133	1	10	20	44	43	10	5	-
Air Force Elements in Europe	806	806	23	113	261	290	116	2	1	-
Headquarters United States Air Force	1,728	1,728	63	287	569	629	178	1	1	-
Air Force Simpson Historical Research Center	2	2	-	-	1	-	1	-	-	-
Air Force Service Information and News Center	31	31	-	3	7	8	10	1	2	-
Air Force Intelligence Service	175	175	-	11	25	55	60	4	20	-
Air Force Inspection and Saftey Center	299	299	4	59	91	116	25	-	4	-
Air Force Legal Services Center	235	235	-	17	30	35	153	-	-	-
Air Force Logistics Command	2,580	2,580	23	301	416	569	847	190	234	-
Military Air Lift Command	11,912	11,911	21	539	1,608	2,216	5,230	1,274	1,023	1
Air Force Medical Services Center	71	71	1	20	15	19	16	-	-	-
Air Force Manpower and Personnel Center	639	639	2	62	87	178	273	15	22	-
Headquarters ANG Support Center	26	26	-	5	5	11	5	-	-	-
Air Force Office of Special Investigations	534	534	1	27	61	151	202	28	64	-
Pacific Air Force	3,189	3,189	10	186	383	608	1,483	377	142	-
Strategic Air Command	17,857	17,857	33	622	1,836	2,666	7,472	2,635	2,593	-
Air Forces Systems Command	9,731	9,731	32	600	1,459	1,870	3,411	921	1,438	-
Tactical Air Command	11,659	11,659	25	524	1,583	2,435	4,593	1,048	1,451	-
Air Force Test & Evaluation Center	249	249	2	28	81	86	45	5	2	-

OPR: Systems Operations Division, Randolph Air Force Base, Texas
SOURCE: Officer Strength by Categories, PMC-P738

UNCLASSIFIED

TABLE 59 — USAF REGULAR AND RESERVE GENERAL OFFICERS BY GRADE IN WHICH SERVING — WORLD-WIDE — AT END OF QUARTER — FISCAL YEAR 1979

END OF QUARTER	TOTAL	GENERALS	LIEUTENANT GENERALS	MAJOR GENERALS	BRIGADIER GENERALS
31 DECEMBER 1978.	358	13	38	126	181
31 MARCH 1979	360	13	38	128	181
30 JUNE 1979.	361	13	38	129	181
30 SEPTEMBER 1979	360	13	37	130	180

OPR: Systems Operations Division, Randolph Air Force Base, Texas
SOURCE: Officer Strength by Functional Group, PMC-P588

UNCLASSIFIED

UNCLASSIFIED

TABLE 60 — AIRMEN BY GRADE IN WHICH SERVING BY COMMAND — WORLD-WIDE — AS OF 30 SEPTEMBER 1979

COMMAND OF ASSIGNMENT	AIRMEN										
	TOTAL	CMSgt	SMSgt	MSgt	TSgt	SSgt	Sgt	Amn 1st	Amn	Amn Basic	USAFA Cadets
WORLD-WIDE - TOTAL	463,320	4,540	8,886	33,179	51,989	99,842	102,624	99,286	28,315	30,292	4,367
USAF CADETS - TOTAL	4,367	-	-	-	-	-	-	-	-	-	4,367
WORLD-WIDE - REPORTED TOTAL	458,953	4,540	8,886	33,179	51,989	99,842	102,624	99,286	28,315	30,292	-
CONTINENTAL US - TOTAL	344,277	3,513	6,417	24,683	37,341	69,060	73,326	77,600	22,802	29,535	-
Alaskan Air Command	2	-	-	1	1	-	-	-	-	-	-
Air Force Audit Agency	52	7	3	13	13	15	1	-	-	-	-
USAF Academy	1,391	23	38	108	174	376	222	215	62	173	-
Aerospace Defense Command	15,558	194	351	1,366	2,002	3,611	3,792	3,270	801	171	-
AF Accounting and Finance Center	181	7	7	18	19	36	67	15	11	1	-
USAF Europe	2	-	-	1	-	1	-	-	-	-	-
HQ Air Force Reserve	398	17	45	120	88	61	35	25	3	4	-
1947 Admin Support Gp	264	7	14	35	46	89	44	25	4	-	-
Air Training Command	65,774	360	781	3,637	5,978	9,921	6,476	8,230	5,482	24,909	-
AF Commissary Service	401	10	4	28	41	103	76	88	42	9	-
AF Combat Operations Center	77	4	9	14	19	24	4	3	-	-	-
AF Communications Command	25,265	360	585	2,205	3,111	5,676	6,719	5,149	1,290	170	-
Electronic Security Command	3,660	81	126	384	522	851	1,015	544	125	12	-
AF Elements (Other)	1,721	44	114	399	416	568	124	48	7	1	-
AF Engineering and Services Ctr	177	18	23	45	36	29	13	8	3	2	-
AF Elements in Europe	4	-	-	2	1	1	-	-	-	-	-
Headquarters USAF	162	19	17	33	46	38	5	3	1	-	-
AF Simpson Historical Research Ctr.	1	-	-	-	1	-	-	-	-	-	-
AF Service Info and News Center	48	3	5	11	8	13	4	2	2	-	-
Air Force Intelligence Service	174	9	20	41	51	47	5	1	-	-	-
AF Inspection and Safety Center	82	16	16	13	15	18	4	-	-	-	-
AF Legal Services Center	96	3	-	10	6	48	21	5	2	1	-
AF Logistics Command	7,035	107	180	552	774	1,872	1,521	1,386	494	149	-

UNCLASSIFIED

UNCLASSIFIED

TABLE 60 — AIRMEN BY GRADE IN WHICH SERVING BY COMMAND — WORLD-WIDE — AS OF 30 SEPTEMBER 1979 (CONTINUED)

COMMAND OF ASSIGNMENT	AIRMEN										
	TOTAL	CMSgt	SMSgt	MSgt	TSgt	SSgt	Sgt	Amn 1st	Amn	Amn basic	USAFA Cadets
Military Airlift Command.	50,204	569	1,092	4,091	5,760	10,918	11,944	11,382	3,428	1,620	-
AF Medical Services Center.	14	5	-	2	6	1	-	-	-	-	-
AF Manpower and Personnel Center. .	1,083	67	76	190	232	253	119	112	23	11	-
HQ ANG Support Center	9	1	6	1	1	-	-	-	-	-	-
AF Office of Special Investigations	765	19	47	156	195	222	68	48	3	7	-
Strategic Air Command	80,880	794	1,348	5,147	8,446	16,086	19,448	22,851	5,451	1,309	-
Air Force Systems Command	15,885	201	372	1,396	2,042	3,573	3,552	3,427	933	389	-
Tactical Air Command.	72,853	559	1,129	4,654	7,280	14,592	18,044	20,763	4,635	1,197	-
AF Test & Evaluation Ctr.	59	9	9	10	11	17	3	-	-	-	-
OVERSEAS - TOTAL.	114,676	1,027	2,469	8,496	14,648	30,782	29,298	21,686	5,513	757	-
Alaskan Air Command	6,642	50	132	387	736	1,686	1,899	1,423	276	53	-
Air Force Audit Agency.	13	1	1	2	5	3	1	-	-	-	-
Aerospace Defense Command	1,420	10	31	133	236	440	378	155	28	9	-
US Forces in Europe	47,124	389	888	3,212	5,856	12,239	11,205	10,397	2,522	416	-
HQ Air Force Reserve.	2	-	-	2	-	-	-	-	-	-	-
Air Training Command.	225	-	10	60	96	52	7	-	-	-	-
Air Force Commissary Service. . . .	230	-	3	26	42	58	60	34	4	3	-
Air Force Communications Command. .	13,246	142	311	1,089	1,758	3,829	3,316	2,148	629	24	-
Electronic Security Command	5,331	39	104	347	564	1,376	1,106	1,554	237	4	-
AF Elements (Other)	688	29	53	186	166	220	32	2	-	-	-
AF Elements in Europe	1,410	19	50	262	320	544	185	28	2	-	-
Air Force Intelligence Service. . .	40	2	6	13	10	9	-	-	-	-	-
AF Legal Services Center.	24	-	-	2	2	18	2	-	-	-	-
Air Force Logistics Command	42	1	1	20	15	5	-	-	-	-	-
Military Airlift Command.	9,847	74	227	808	1,372	3,026	2,655	1,244	360	81	-
AF Office of Special Investigation.	334	5	9	73	112	109	20	6	-	-	-
Pacific Air Forces.	21,758	210	501	1,382	2,499	5,406	6,904	3,555	1,178	123	-
Strategic Air Command	4,177	39	93	306	528	1,089	1,085	813	203	21	-
AF Systems Command.	658	6	19	55	135	242	117	81	3	-	-
Tactical Air Command.	1,464	11	30	131	195	431	326	246	71	23	-
AF Test & Evaluation Ctr.	1	-	-	-	1	-	-	-	-	-	-

OPR: Systems Operations Division, Randolph Air Force Base, Texas
SOURCE: Uniform Airman Record

UNCLASSIFIED

TABLE 61 — USAF OFFICERS BY GRADE IN WHICH SERVING BY AGE — BY AVERAGE AGE — WORLD-WIDE — AS OF 30 SEPTEMBER 1979

AGE OR AGE GROUP	TOTAL	GEN	COL	LT COL	MAJ	CAPT	1LT	2LT	WARRANT OFFICERS
AVG	34	51	47	43	38	32	27	26	55
TOTAL . . .	96,130	360	5,148	12,596	18,101	37,180	9,456	13,288	1
20. . . .	3	-	-	-	-	1	-	2	-
21. . . .	87	-	-	-	-	-	-	87	-
22. . . .	1,545	-	-	-	-	-	6	1,539	-
23. . . .	3,128	-	-	-	-	2	126	3,000	-
24. . . .	3,677	-	-	-	-	19	1,323	2,335	-
25. . . .	4,040	-	-	-	-	166	2,577	1,297	-
26. . . .	4,327	-	-	-	-	1,231	2,170	926	-
27. . . .	4,692	-	-	-	-	2,911	930	851	-
28. . . .	4,788	-	-	-	-	3,579	541	668	-
29. . . .	4,607	-	-	-	2	3,685	347	573	-
30. . . .	4,778	-	-	-	33	3,895	302	548	-
31. . . .	4,916	-	-	2	111	4,054	325	424	-
32. . . .	5,222	-	-	13	242	4,333	289	345	-
33. . . .	5,082	-	-	43	364	4,199	188	288	-
34. . . .	4,328	-	-	75	1,186	2,776	112	179	-
35. . . .	4,357	-	-	82	2,244	1,821	70	140	-
36. . . .	4,316	-	-	108	2,750	1,336	61	61	-
37. . . .	3,983	-	3	209	2,752	960	45	14	-
38. . . .	3,578	-	9	659	2,245	634	27	4	-
39. . . .	3,697	-	21	1,412	1,763	491	8	2	-
40. . . .	3,371	-	48	1,658	1,282	374	5	4	-
41. . . .	2,939	1	90	1,618	983	246	1	-	-
42. . . .	2,618	-	178	1,532	705	203	-	-	-
43. . . .	2,061	2	295	1,156	470	136	2	-	-
44. . . .	1,678	2	507	835	276	57	1	-	-
45. . . .	1,656	12	677	734	197	35	-	1	-
46. . . .	1,433	10	715	573	115	20	-	-	-
47. . . .	1,274	29	647	494	96	8	-	-	-
48. . . .	1,003	34	506	385	73	5	-	-	-
49. . . .	886	52	439	334	58	3	-	-	-
50. . . .	660	44	337	224	55	-	-	-	-
51. . . .	455	41	241	138	35	-	-	-	-
52. . . .	255	40	98	93	24	-	-	-	-
53. . . .	177	18	86	54	19	-	-	-	-
54. . . .	165	30	69	58	8	-	-	-	-
55. . . .	118	21	54	39	3	-	-	-	1
56. . . .	85	13	37	29	6	-	-	-	-
57. . . .	57	5	33	16	3	-	-	-	-
58. . . .	42	5	23	14	-	-	-	-	-
59. . . .	37	-	30	6	1	-	-	-	-
60 and Older	9	1	5	3	-	-	-	-	-

OPR: Systems Operations Division, Randolph Air Force Base, Texas
SOURCE: Uniform Officer Record

UNCLASSIFIED

TABLE 62 — USAF MILITARY PERSONNEL BY GRADE IN WHICH SERVING BY COMPONENT — WORLD-WIDE — AT END OF QUARTER — FISCAL YEAR 1979

GRADE IN WHICH SERVING	TOTAL	REGULAR AIR FORCE	AIR FORCE RESERVE	AIR NATIONAL GUARD	US AIR FORCE
	31 DECEMBER 1978				
WORLD-WIDE-TOTAL (Incl USAFA Cadets)	a/ 562,498	523,729	38,554	199	16
USAFA CADET-TOTAL	4,284	-	-	-	-
WORLD-WIDE-TOTAL (Excl USAFA Cadets)	558,214	-	-	-	-
Commissioned and Warrant Officer - Total	94,817	56,586	38,184	31	16
Commissioned Officer-Total	94,815	56,584	38,184	31	16
General Officer-Total	353	352	1	-	-
General	13	13	-	-	-
Lieutenant General	38	38	-	-	-
Major General	123	122	1	-	-
Brigadier General	179	179	-	-	-
Colonel	4,972	4,890	80	2	-
Lieutenant Colonel	12,460	11,704	744	6	6
Major	18,325	14,600	3,702	13	10
Captain	39,930	21,625	18,297	8	-
First Lieutenant	9,503	1,627	7,874	2	-
Second Lieutenant	9,272	1,786	7,486	-	-
Warrant Officer-Total	2	2	-	-	-
Chief Warrant Officer, W-4	2	2	-	-	-
AIRMAN-TOTAL	467,681	467,143	370	168	-
Chief Master Sergeant	4,604	4,601	2	1	
Senior Master Sergeant	9,149	9,146	3	-	-
Master Sergeant	33,228	33,220	6	2	-
Technical Sergeant	51,889	51,883	4	2	-
Staff Sergeant	99,359	99,345	9	5	-
Sergeant	106,380	106,335	40	5	-
Airman 1st Class	102,814	102,711	60	43	-
Airman	29,126	28,940	91	95	-
Airman Basic	31,132	30,962	155	15	-

a/ Excludes Functional Category X Personnel

UNCLASSIFIED

TABLE 62 — USAF MILITARY PERSONNEL BY GRADE IN WHICH SERVING BY COMPONENT — WORLD-WIDE — AT END OF QUARTER — FISCAL YEAR 1979 (CONTINUED)

GRADE IN WHICH SERVING	TOTAL	REGULAR AIR FORCE	AIR FORCE RESERVE	AIR NATIONAL GUARD	US AIR FORCE
	31 MARCH 1979				
WORLD-WIDE-TOTAL (Incl USAFA Cadets)	a/ 560,253	521,512	38,534	191	16
USAFA CADET-TOTAL	4,128	-	-	-	-
WORLD-WIDE - TOTAL (Excl USAFA Cadets)	556,125	-	-	-	-
Commissioned and Warrant Officer - Total	94,421	56,182	38,200	23	16
Commissioned Officer-Total	94,419	56,180	38,200	23	16
General Officer-Total	354	353	1	-	-
General	13	13	-	-	-
Lieutenant General	38	38	-	-	-
Major General	124	123	1	-	-
Brigadier General	179	179	-	-	-
Colonel	5,092	4,966	122	2	2
Lieutenant Colonel	12,571	11,758	805	4	4
Major	18,309	14,536	3,751	13	9
Captain	38,432	20,976	17,452	3	1
First Lieutenant	9,332	1,806	7,525	1	-
Second Lieutenant	10,329	1,785	8,544	-	-
Warrant Officer-Total	2	2	-	-	-
Chief Warrant Officer, W-4	2	2	-	-	-
AIRMAN-TOTAL	465,832	465,330	334	168	-
Chief Master Sergeant	4,491	4,488	2	1	-
Senior Master Sergeant	8,864	8,860	3	1	-
Master Sergeant	32,813	32,807	5	1	-
Technical Sergeant	51,914	51,909	3	2	-
Staff Sergeant	100,036	100,027	7	2	-
Sergeant	106,937	106,903	30	4	-
Airman 1st Class	102,456	102,317	75	64	-
Airman	30,841	30,561	199	81	-
Airman Basic	27,480	27,458	10	12	-

a/ Excludes Functional Category X Personnel

TABLE 62 — USAF MILITARY PERSONNEL BY GRADE IN WHICH SERVING BY COMPONENT — WORLD-WIDE — AT END OF QUARTER — FISCAL YEAR 1979 (CONTINUED)

GRADE IN WHICH SERVING	TOTAL	REGULAR AIR FORCE	AIR FORCE RESERVE	AIR NATIONAL GUARD	US AIR FORCE
	30 JUNE 1979				
WORLD-WIDE-TOTAL (Incl USAFA Cadets)	a/ 557,626	517,678	39,756	177	15
USAFA CADET-TOTAL	4,578	-	-	-	-
WORLD-WIDE-TOTAL (Excl USAFA Cadets)	553,048	-	-	-	-
Commissioned and Warrant Officer - Total	95,430	55,815	39,576	24	15
General Officer-Total	354	353	1	-	-
General	13	13	-	-	-
Lieutenant General	38	38	-	-	-
Major General	125	124	1	-	-
Brigadier General	178	178	-	-	-
Colonel	5,135	5,007	124	2	2
Lieutenant Colonel	12,635	11,743	883	5	4
Major	18,295	14,322	3,952	12	9
Captain	38,108	20,815	17,289	4	-
First Lieutenant	9,483	1,725	7,757	1	-
Second Lieutenant	11,418	1,848	9,570	-	-
Warrant Officer-Total	2	2	-	-	-
Chief Warrant Officer, W-4	2	2	-	-	-
AIRMAN-TOTAL	462,196	461,863	180	153	-
Chief Master Sergeant	4,389	4,383	2	2	-
Senior Master Sergeant	8,595	8,590	4	1	-
Master Sergeant	32,630	32,620	10	-	-
Technical Sergeant	52,016	52,006	7	3	-
Staff Sergeant	101,081	101,075	4	2	-
Sergeant	105,163	105,140	16	7	-
Airman 1st Class	100,782	100,570	106	106	-
Airman	31,522	31,470	25	27	-
Airman Basic	26,020	26,009	6	5	-

a/ Excludes Functional Category X Personnel

TABLE 62 — USAF MILITARY PERSONNEL BY GRADE IN WHICH SERVING BY COMPONENT — WORLD-WIDE — AT END OF QUARTER — FISCAL YEAR 1979 (CONTINUED)

GRADE IN WHICH SERVING	TOTAL	REGULAR AIR FORCE	AIR FORCE RESERVE	AIR NATIONAL GUARD	US AIR FORCE
	30 SEPTEMBER 1979				
WORLD-WIDE-TOTAL (Incl USAFA Cadets)	a/ 554,853	513,436	41,225	178	14
USAFA CADET-TOTAL	4,367	-	-	-	-
WORLD-WIDE-TOTAL (Excl USAFA Cadets)	550,486	-	-	-	-
Commissioned and Warrant Officer - Total	95,900	54,979	40,879	28	14
Commissioned Officer-Total	95,899	54,978	40,879	28	14
General Officer-Total	354	353	1	-	-
General	13	13	-	-	-
Lieutenant General	37	37	-	-	-
Major General	126	125	1	-	-
Brigadier General	178	178	-	-	-
Colonel	5,054	4,932	119	2	1
Lieutenant Colonel	12,531	11,545	975	5	6
Major	18,050	13,992	4,039	12	7
Captain	37,166	20,006	17,153	7	-
First Lieutenant	9,456	2,310	7,144	2	-
Second Lieutenant	13,288	1,840	11,448	-	-
Warrant Officer-Total	1	1	-	-	-
Chief Warrant Officer, W-4	1	1	-	-	-
AIRMAN-TOTAL	458,953	458,457	346	150	-
Chief Master Sergeant	4,540	4,536	2	2	-
Senior Master Sergeant	8,886	8,881	3	2	-
Master Sergeant	33,179	33,167	12	-	-
Technical Sergeant	51,989	51,980	6	3	-
Staff Sergeant	99,842	99,835	3	4	-
Sergeant	102,624	102,597	16	11	-
Airman 1st Class	99,286	99,049	116	121	-
Airman	28,315	28,288	20	7	-
Airman Basic	30,292	30,124	168	-	-

a/ Excludes Functional Category X Personnel

OPR: Systems Operations Division, Randolph Air Force Base, Texas
Source: Military Personnel Strength Report, PMC-P264

UNCLASSIFIED

TABLE 63 — USAF REGULAR COMMISSIONED OFFICERS BY GRADE IN WHICH SERVING BY CONTROL BRANCH — WORLD-WIDE — SEMIANNUALLY — AS OF 31 MARCH 1979 AND 30 SEPTEMBER 1979

CONTROL BRANCH BY DATE	TOTAL	GEN	COL	LTC	MAJ	CPT	1LT	2LT
31 MARCH 1979 - TOTAL	56,180	353	4,966	11,758	14,536	20,976	1,806	1,785
Line	51,354	331	4,169	10,478	13,176	19,610	1,805	1,785
Chaplain	465	2	101	176	124	62	-	-
Dental	639	2	208	246	164	19	-	-
Judge Advocate	636	5	86	149	201	195	-	-
Medical Professional	772	13	262	240	180	77	-	-
Nurse	1,024	-	39	197	304	484	-	-
Medical Service	555	-	46	113	160	235	1	-
Veterinary	168	-	26	49	44	49	-	-
Biomedical Sciences	567	-	29	110	183	245	-	-
30 SEPTEMBER 1979 - TOTAL	54,978	353	4,932	11,545	13,992	20,006	2,310	1,840
Line	50,346	331	4,089	10,294	12,734	18,749	2,309	1,840
Chaplain	448	2	100	167	119	60	-	-
Dental	613	1	224	236	126	26	-	-
Judge Advocate	619	5	93	144	200	177	-	-
Medical Professional	757	13	275	256	131	82	-	-
Nurse	963	1	42	183	297	440	-	-
Medical Service	539	-	48	119	153	219	-	-
Veterinary	161	-	27	47	41	46	-	-
Biomedical Sciences	532	-	34	99	191	207	-	-

OPR: Systems Operations Division, Randolph Air Force Base, Texas
SOURCE: Officer Strength by Promotion Category, PMC-P738

UNCLASSIFIED

TABLE 64 — USAF NON-REGULAR COMMISSIONED OFFICERS BY GRADE IN WHICH SERVING BY CONTROL BRANCH — WORLD-WIDE — SEMIANNUALLY — AS OF 31 MARCH 1979 AND 30 SEPTEMBER 1979

CONTROL BRANCH BY DATE	TOTAL	GEN	COL	LTC	MAJ	CPT	1LT	2LT
31 MARCH 1979 -TOTAL	38,469	7	221	883	3,818	17,470	7,526	8,544
Line	29,760	7	93	307	2,391	13,108	5,952	7,902
Chaplain	378	-	3	42	95	238	-	-
Dental	806	-	4	14	94	694	-	-
Judge Advocate	472	-	1	3	10	456	1	1
Medical Professional	2,384	-	115	412	870	987	-	-
Nurse	2,833	-	3	85	284	1,126	1,099	236
Medical Service	604	-	2	4	31	175	193	199
Veterinary	118	-	-	4	9	105	-	-
Biomedical Sciences	1,114	-	-	12	34	581	281	206
30 SEPTEMBER 1979 - TOTAL	41,151	7	216	1,051	4,109	17,174	7,146	11,448
Line	31,924	7	95	443	2,864	12,074	5,575	10,866
Chaplain	401	-	4	43	89	265	-	-
Dental	896	-	3	12	84	797	-	-
Judge Advocate	485	-	1	3	13	464	-	4
Medical Professional	2,548	-	108	449	713	1,277	1	-
Nurse	2,955	-	3	86	267	1,314	1,096	189
Medical Service	612	-	2	2	35	195	181	197
Veterinary	123	-	-	4	9	109	1	-
Biomedical Sciences	1,207	-	-	9	35	679	292	192

OPR: Systems Operations Division, Randolph Air Force Base, Texas
SOURCE: Officer Strength by Promotion Category, RMC-P738

TABLE 65 -- USAF FEMALE PERSONNEL BY TYPE, BY GRADE IN WHICH SERVING — WORLD—WIDE — AS OF 30 SEPTEMBER 1979

TYPE OF PERSONNEL BY GRADE	TOTAL	WOMEN IN THE AIR FORCE	AIR FORCE NURSE CORPS	OTHER MEDICAL
TOTAL	53,230	49,508	3,160	562
OFFICER - TOTAL	7,276	3,554	3,160	562
Brigadier General	2	1	1	-
Colonel	51	6	41	4
Lieutenant Colonel	309	53	228	28
Major	721	97	492	132
Captain	2,630	989	1,360	281
First Lieutenant	1,556	583	907	66
Second Lieutenant	2,007	1,825	131	51
AIRMEN - TOTAL	45,954	45,954	-	-
Chief Master Sergeant	11	11	-	-
Senior Master Sergeant	26	26	-	-
Master Sergeant	104	104	-	-
Technical Sergeant	331	331	-	-
Staff Sergeant	5,373	5,373	-	-
Sergeant	13,248	13,248	-	-
Airman First Class	15,484	15,484	-	-
Airman	6,122	6,122	-	-
Airman Basic	5,255	5,255	-	-

OPR: Systems Operations Division, Randolph Air Force Base, Texas
SOURCE: Military Personnel Strength Report, PMC P-264

TABLE 66 — USAF REGULAR OFFICERS BY YEAR GROUP (TAFCSD) BY GRADE — AS OF 30 SEPTEMBER 1979

YEAR GROUP	TOTAL	GEN	COL	LTC	MAJ	CPT	1LT	2LT
GRAND TOTAL . . .	54,978	353	4,932	11,545	13,992	20,006	2,310	1,840
Under 1 Year. . .	877	-	-	-	-	-	-	877
1	962	-	-	-	-	1	-	961
2	827	-	-	-	-	14	811	2
3	1,314	-	-	1	2	87	1,224	-
4	1,995	-	-	2	2	1,717	274	-
5	2,443	-	-	4	9	2,430	-	-
6	2,311	-	-	8	29	2,274	-	-
7	2,790	-	1	13	49	2,726	1	-
8	2,785	-	4	24	67	2,690	-	-
9	3,000	-	2	49	128	2,821	-	-
10.	2,617	-	5	49	245	2,318	-	-
11.	2,618	-	2	69	390	2,157	-	-
12.	2,937	-	3	99	2,459	376	-	-
13.	3,027	-	16	105	2,726	180	-	-
14.	2,566	-	15	120	2,253	178	-	-
15.	2,619	-	31	263	2,304	21	-	-
16.	2,665	-	50	1,318	1,292	5	-	-
17.	2,724	-	72	1,913	735	4	-	-
18.	2,458	-	125	1,789	543	1	-	-
19.	2,262	-	181	1,602	478	1	-	-
20.	1,884	2	252	1,355	271	4	-	-
21.	1,321	2	461	848	10	-	-	-
22.	1,028	7	584	437	-	-	-	-
23.	1,165	12	725	428	-	-	-	-
24.	1,206	27	779	400	-	-	-	-
25.	865	39	565	261	-	-	-	-
26.	721	47	464	210	-	-	-	-
27.	519	57	311	150	-	1	-	-
28.	227	42	160	25	-	-	-	-
29.	130	49	78	3	-	-	-	-
30.	61	31	30	-	-	-	-	-
31.	19	10	9	-	-	-	-	-
32.	8	5	3	-	-	-	-	-
33.	14	12	2	-	-	-	-	-
34.	6	5	1	-	-	-	-	-
35.	6	5	1	-	-	-	-	-
36.	1	1	-	-	-	-	-	-

OPR: Systems Operations Division, Randolph Air Force Base, Texas
SOURCE: Uniform Officer Record

UNCLASSIFIED

TABLE 67 — USAF NON-REGULAR OFFICERS BY YEAR GROUP (TAFCSD) BY GRADE — AS OF 30 SEPTEMBER 1979

YEAR GROUP	TOTAL	GEN	COL	LTC	MAJ	CPT	1LT	2LT
GRAND TOTAL . . .	41,151	7	216	1,051	4,109	17,174	7,146	11,448
Under 1 Year. . .	3,913	-	-	14	29	461	200	3,209
1	6,100	-	-	26	121	917	750	4,286
2	4,993	-	1	40	141	801	2,926	1,084
3	3,740	-	13	86	103	819	2,711	8
4	2,067	-	22	54	74	1,610	302	5
5	2,831	-	17	73	68	2,663	9	1
6	2,662	1	18	29	61	2,547	4	2
7	5,290	1	28	37	90	2,040	244	2850
8	1,621	1	16	20	48	1,533	-	3
9	916	1	10	27	52	826	-	-
10.	1,383	1	11	16	78	1,277	-	-
11.	1,411	-	9	27	81	1,294	-	-
12.	1,523	-	8	34	1,109	372	-	-
13.	479	1	8	34	428	8	-	-
14.	207	-	7	17	178	5	-	-
15.	482	-	7	21	453	1	-	-
16.	600	-	12	147	441	-	-	-
17.	501	-	9	214	278	-	-	-
18.	218	-	5	64	149	-	-	-
19.	129	-	6	40	83	-	-	-
20.	76	-	6	28	42	-	-	-
21.	5	-	-	3	2	-	-	-
22.	2	-	2	-	-	-	-	-
23.	1	-	1	-	-	-	-	-
24.	1	1	-	-	-	-	-	-
25.	-	-	-	-	-	-	-	-

OPR: Systems Operations Division, Randolph Air Force Base, Texas
SOURCE: Uniform Officer Record

UNCLASSIFIED

TABLE 68 — USAF MILITARY PERSONNEL DUTY LOCATION STRENGTHS BY STATE — IN THE UNITED STATES — ANNUALLY — FISCAL YEAR 1979

STATE	30 SEP 79	STATE	30 SEP 79
TOTAL	423,219		
Alabama	4,573	Nebraska	11,241
Alaska	10,416	Nevada	8,272
Arkansas	8,690	New Hampshire	3,513
Arizona	15,328	New Jersey	5,020
		New Mexico	13,454
California	51,730	New York	8,838
Colorado	13,495	North Carolina	8,853
Connecticut	94	North Dakota	10,507
Delaware	4,933	Ohio	8,884
District of Columbia	2,770	Oklahoma	9,869
		Oregon	475
Florida	30,410		
		Pennsylvania	373
Georgia	7,356		
		Rhode Island	51
Hawaii	6,003		
		South Carolina	12,496
Idaho	3,998	South Dakota	5,900
Illinois	13,118		
Indiana	2,491	Tennessee	226
Iowa	45	Texas	52,956
Kansas	3,683	Utah	4,984
Kentucky	218		
		Vermont	29
Louisiana	8,603	Virginia	13,761
Maine	3,366	Washington	9,299
Maryland	7,474	West Virginia	40
Massachussetts	2,313	Wisconsin	123
Michigan	6,917	Wyoming	3,581
Minnesota	1,272		
Mississippi	13,313		
Missouri	3,435		
Montana	4,430		

Transients are included in state figures/totals.
Strengths reflected in these tables are by operating location and are not in agreement with location strengths based on assignment.
OPERATING LOCATION: A permanent duty station of an individual. A station is considered permanent if the orders specify a period of 3 months or longer. If no period is specified, the duty station is considered permanent. Official military strengths may be found in other tables in this section.
OPR: Systems Operations Division, Randolph Air Force Base, Texas
SOURCE: USAF Military and Civilian Strength by Location RCS: HAF-MPP(Q)7402

UNCLASSIFIED

TABLE 69 — USAF MILITARY PERSONNEL DUTY LOCATION STRENGTHS BY COUNTRY, OVERSEAS — END OF FISCAL YEAR 1979

COUNTRY	30 SEP 79	COUNTRY	30 SEP 79
TOTAL	131,864		
Afghanistan	1	Kenya	17
Antigua	1	Korea, Republic of	8,315
Argentina	6	Kuwait	1
Australia	267		
Austria	7	Lebanon	2
		Liberia	2
Bahama Islands	2		
Belgium	626	Malay	2
Bolivia	4	Mexico	4
Brazil	5	Morocco	6
Bulgaria	2		
Burma	1	Netherlands	1,568
		New Zealand	15
Canal Zone	1,885	Norway	140
Canada	251	Nigeria	2
Chile	2		
China	1	Pakistan	10
Columbia	3	Panama	2
Cuba	3	Paraguay	1
Czechoslovakia	3	Peru	7
		Philippine Islands	8,170
Denmark	16	Poland	2
Dominican Republic	1	Portugal	1,025
		Puerto Rico	53
Ecuador	7		
El Salvador	2	Romania	3
Egypt	78		
		Somoa, American	2
Finland	6	Saudia Arabia	132
France	18	Seychelles Islands	3
		Singapore	1
Germany, Federal Republic of	33,984	South Africa, Republic of	1
Greece	2,320	Spain	4,831
Greenland	291	St Helena	10
Guam	3,731	Sudan	2
Guatemala	1	Sweden	5
		Switzerland	3
Haiti	1		
Honduras	7	Taiwan	1
Hong Kong	5	Thailand	22
Hungary	1	Trust Territories of the Pacific	42
Iceland	1,125	Tunisia	1
India	4	Turkey	3,653
Indonesia	20		
Iran	4	United Kingdom	20,497
Ireland	5	Uruguay	1
Israel	22	United Soviet Socialist Republic	10
Italy	4,332		
Japan	14,370	Venezuela	10
Johnston Island	11	Virgin Islands	2
Jordan	6		

UNCLASSIFIED

TABLE 69 — USAF MILITARY PERSONNEL DUTY LOCATION STRENGTHS BY COUNTRY, OVERSEAS — END OF FISCAL YEAR 1979 (CONTINUED)

COUNTRY	30 SEP 79
Wake Island	5
West Berlin	995
Yemen	4
Yugoslavia	4
Zaire	4
Transients	18,726
Unknown	112

Strengths reflected in these tables are by operating location and are not in agreement with location strengths based on assignment.

OPERATING LOCATION: A permanent duty station of an individual. A station is considered permanent if the orders specify a period of 3 months or longer. If no period is specified, the duty station is considered permanent. Other military personnel strengths may be found in other tables in this section.

OPR: Systems Operations Division, Randolph Air Force Base, Texas

SOURCE: USAF Military and Civilian Strength by Location RCS: HAF-MPP(Q)7402

UNCLASSIFIED

TABLE 70 — USAF ENLISTED FORCE BY AGE — BY GRADE — AS OF 30 SEPTEMBER 1979

AGE	TOTAL	CMS	SMS	MSG	TSG	SSG	SGT	A1C	AMN	AB
17	1,123	-	-	-	-	-	-	134	126	863
18	15,564	-	-	-	-	-	-	1,794	2,758	11,012
19	29,868	-	-	-	-	-	31	13,570	8,540	7,727
20	38,001	-	-	-	-	2	1,288	26,408	6,374	3,929
21	40,382	-	-	-	1	53	13,123	21,228	3,698	2,279
22	37,765	-	-	-	1	641	19,934	13,278	2,358	1,553
23	31,384	-	-	-	3	2,518	18,420	7,899	1,559	985
24	27,855	-	-	1	6	5,562	15,359	5,184	1,063	680
25	24,889	-	-	-	19	8,241	11,730	3,679	720	500
26	22,270	-	-	1	80	10,770	8,138	2,464	498	319
27	20,097	-	-	9	219	12,104	5,594	1,581	331	259
28	17,166	-	-	16	463	11,405	3,723	1,145	257	157
29	14,560	-	-	40	1,228	10,379	2,222	652	26	13
30	14,860	-	1	111	2,626	10,503	1,404	210	1	4
31	13,849	-	2	272	4,382	8,371	785	34	2	1
32	13,808	-	7	701	6,193	6,485	414	5	2	1
33	11,516	1	17	1,081	6,080	4,114	212	7	1	3
34	8,893	1	63	1,437	4,839	2,476	71	3	-	3
35	9,283	6	173	2,313	4,997	1,758	30	5	-	1
36	11,325	19	472	4,010	5,472	1,320	28	3	-	1
37	11,878	53	709	4,975	5,092	1,016	31	1	-	1
38	9,630	89	773	4,253	3,786	699	27	2	-	1
39	7,384	132	757	3,385	2,553	529	27	-	1	-
40	5,642	170	791	2,787	1,575	309	10	-	-	-
41	4,562	261	893	2,232	973	191	12	-	-	-
42	3,953	423	933	1,838	590	163	6	-	-	-
43	3,230	518	923	1,385	324	80	-	-	-	-
44	2,525	501	784	991	191	55	3	-	-	-
45	1,908	516	602	648	105	36	1	-	-	-
46	1,151	454	366	253	62	15	1	-	-	-
47	899	439	262	145	41	12	-	-	-	-
48	653	374	144	91	35	9	-	-	-	-
49	449	268	85	71	19	6	-	-	-	-
50	255	153	50	41	7	4	-	-	-	-
51	149	81	28	27	9	4	-	-	-	-
52	73	27	21	22	2	1	-	-	-	-
53	72	22	17	18	9	6	-	-	-	-
54	30	12	8	5	5	-	-	-	-	-
55	20	10	1	5	2	2	-	-	-	-
56	15	6	2	7	-	-	-	-	-	-
57	8	2	2	3	-	1	-	-	-	-
58	3	2	-	-	-	1	-	-	-	-
59	-	-	-	-	-	-	-	-	-	-
60	1	-	-	1	-	-	-	-	-	-
61	4	-	-	3	-	1	-	-	-	-
62	1	-	-	1	-	-	-	-	-	-
TOTAL FORCE	458,953	4,540	8,886	33,179	51,989	99,842	102,624	99,286	28,315	30,292
AVERAGE AGE	26.7	44.7	41.3	38.3	34.7	28.8	23.9	21.4	20.5	19.6

OPR: Systems Operations Division, Randolph Air Force Base, Texas
SOURCE: Uniform Airman Records

UNCLASSIFIED

AB[illegible] [illegible]RS BY SEX — E[illegible] [illegible]ROUP — BY GRADE — WORLD-WIDE —
AS OF [illegible] SEPTEMBER 1979

SEX	[illegible] GROUP	TOTAL	GRN	CPL	SGT	SSG	[illegible]	[illegible]	[illegible]	NC
TOTAL		96,130	360	5,148	12,656	18,161	37,[illegible]	9,[illegible]	13,[illegible]	1
FEMALE		7,276	2	51	369	721	2,630	1,[illegible]	2,[illegible]	-
	Aleut	1	-	-	-	-	1	-	-	-
	American Indian	38	-	-	-	3	14	11	10	-
	Asian American	38	-	-	2	5	17	5	10	-
	Chinese	25	-	-	1	4	9	7	4	-
	Cuban Descent	6	-	-	-	-	2	1	3	-
	Eskimo	-	-	-	-	-	-	-	-	-
	Filipino	68	-	-	4	45	13	2	6	-
	Japanese	15	-	-	-	4	1	4	6	-
	Korean	9	-	-	-	4	2	2	1	-
	Mexican American	41	-	2	-	7	17	10	5	-
	None	5,198	2	42	223	504	2,027	1,327	1,173	-
	Other	692	-	7	69	134	119	135	128	-
	Puerto Rican	58	-	-	4	4	25	12	15	-
	Spanish Descent	27	-	-	5	2	9	8	3	-
	Unknown	860	-	-	1	7	76	133	643	-
MALE		88,854	358	5,097	12,287	17,380	34,550	7,900	11,261	1
	Aleut	6	-	-	-	2	3	1	-	-
	American Indian	473	-	21	63	94	195	52	48	-
	Asian American	272	1	9	22	38	111	28	63	-
	Chinese	137	1	8	12	23	68	15	10	-
	Cuban Descent	66	-	1	5	7	21	18	14	-
	Eskimo	12	-	-	1	4	4	3	-	-
	Filipino	219	-	2	31	70	57	24	35	-
	Japanese	278	-	14	40	73	88	25	38	-
	Korean	36	-	1	5	10	10	5	5	-
	Mexican American	467	1	9	37	71	219	75	55	-
	None	68,890	255	3,567	9,028	13,400	27,922	6,667	8,050	1
	Other	14,540	99	1,435	2,935	3,427	5,231	753	660	-
	Puerto Rican	356	-	10	29	38	128	63	88	-
	Spanish Descent	344	-	10	42	58	118	46	70	-
	Unknown	2,758	1	10	37	65	375	125	2,145	-

OPR: Systems Operations Division, Randolph Air Force Base, Texas
SOURCE: Uniform Officer Record

UNCLASSIFIED

TABLE 72 -- USAF REGULAR OFFICERS BY SOURCE OF COMMISSION -- BY RACE -- BY GRADE -- AS OF 30 SEPTEMBER 1979

SOURCE OF COMMISSION	RACE	TOTALS	GEN	COL	LTC	MAJ	CPT	1LT	2LT	WO
Total		54,979	353	4,932	11,545	13,992	20,006	2,310	1,840	1
Citizen Mil Tng Corp		1	-	-	-	1	-	-	-	-
	Caucasian	1	-	-	-	1	-	-	-	-
	Black	-	-	-	-	-	-	-	-	-
	Other	-	-	-	-	-	-	-	-	-
Direct Appointment-Civ		3,193	26	741	961	736	728	1	-	-
	Caucasian	3,052	26	715	925	700	685	1	-	-
	Black	106	-	19	26	28	33	-	-	-
	Other	35	-	7	10	8	10	-	-	-
Direct Appointment-Mil		289	6	63	81	70	68	1	-	-
	Caucasian	278	6	58	78	68	67	1	-	-
	Black	8	-	4	3	-	1	-	-	-
	Other	3	-	1	-	2	-	-	-	-
Flying Training		3,865	107	1,097	1,878	768	15	-	-	-
	Caucasian	3,799	104	1,076	11,852	753	14	-	-	-
	Black	42	2	14	16	9	1	-	-	-
	Other	24	1	7	10	6	-	-	-	-
Officer Candidate School		788	11	178	496	96	7	-	-	-
	Caucasian	766	11	171	483	95	6	-	-	-
	Black	14	-	7	5	1	1	-	-	-
	Other	8	-	-	8	-	-	-	-	-
Officer Training School		14,513	1	12	1,641	4,923	7,822	114	-	-
	Caucasian	14,007	1	12	1,606	4,796	7,492	100	-	-
	Black	409	-	-	29	90	276	14	-	-
	Other	97	-	-	6	37	54	-	-	-
Reserve Officer Training Corp		22,002	86	2,349	5,468	6,152	7,447	500	-	-
	Caucasian	21,289	79	2,292	5,303	5,956	7,184	475	-	-
	Black	499	5	33	108	132	200	21	-	-
	Other	214	2	24	57	64	63	4	-	-
Thomasson Act		1	-	-	1	-	-	-	-	-
	Caucasian	1	-	-	1	-	-	-	-	-
	Black	-	-	-	-	-	-	-	-	-
	Other	-	-	-	-	-	-	-	-	-
US Air Force Academy		9,201	2	84	676	1,128	3,794	1,682	1,835	-
	Caucasian	8,882	2	84	671	1,110	3,708	1,596	1,711	-
	Black	185	-	-	1	2	61	56	65	-
	Other	134	-	-	4	16	25	30	59	-
US Military Academy		685	84	214	167	87	122	11	-	-
	Caucasian	679	84	214	165	87	120	9	-	-
	Black	6	-	-	2	-	2	2	-	-
	Other	-	-	-	-	-	-	-	-	-

UNCLASSIFIED

TABLE 72 — USAF REGULAR OFFICERS BY SOURCE OF COMMISSION — BY RACE — BY GRADE — AS OF 30 SEPTEMBER 1979 (CONTINUED)

SOURCE OF COMMISSION	RACE	TOTALS	GEN	COL	LTC	MAJ	CPT	1LT	2LT	WO
US Naval Academy	. . . . .	439	30	194	176	31	2	1	5	-
	Caucasian. .	438	30	193	176	31	2	1	5	-
	Black. . . .	-	-	-	-	-	-	-	-	-
	Other. . . .	1	-	1	-	-	-	-	-	-
Health Professional Scholarship Program.	. . . . .	1	-	-	-	-	1	-	-	-
	Caucasian. .	1	-	-	-	-	1	-	-	-
	Black. . . .	-	-	-	-	-	-	-	-	-
	Other. . . .	-	-	-	-	-	-	-	-	-
Warrant Officer.	. . . . .	1	-	-	-	-	-	-	-	1
	Caucasian. .	1	-	-	-	-	-	-	-	1
	Black. . . .	-	-	-	-	-	-	-	-	-
	Other. . . .	-	-	-	-	-	-	-	-	-

OPR: Systems Operation Division, Randolph Air Force Base, Texas
SOURCE: Uniform Officer Record

UNCLASSIFIED
UNCLASSIFIED

UNCLASSIFIED

TABLE 73 - USAF NON-REGULAR OFFICERS BY SOURCE OF COMMISSION — BY RACE — BY GRADE
AS OF 30 SEPTEMBER 1979

SOURCE OF COMMISSION	RACE	TOTALS	GEN	COL	LTC	MAJ	CPT	1LT	2LT	WO
TOTAL		41,151	7	216	1,051	4,109	17,174	7,146	11,448	-
Citizen Mil Tng Corp		1	-	-	-	-	1	-	-	-
	Caucasian	1	-	-	-	-	1	-	-	-
	Black	-	-	-	-	-	-	-	-	-
	Other	-	-	-	-	-	-	-	-	-
Direct Appointment-Civilian		7,521	-	132	585	1,091	4,126	1,261	326	-
	Caucasian	6,631	-	128	512	838	3,726	1,135	292	-
	Black	449	-	1	20	44	247	112	25	-
	Other	441	-	3	53	209	153	14	9	-
Direct Appointment-Military		662	-	21	17	31	241	160	192	-
	Caucasian	628	-	21	17	31	232	149	178	-
	Black	26	-	-	-	-	7	8	11	-
	Other	8	-	-	-	-	2	3	3	-
Flying Training		306	4	23	82	192	5	-	-	-
	Caucasian	298	4	23	80	186	5	-	-	-
	Black	3	-	-	2	1	-	-	-	-
	Other	5	-	-	-	5	-	-	-	-
Officer Candidate School		57	-	6	7	14	18	8	4	-
	Caucasian	53	-	6	7	12	17	7	4	-
	Black	3	-	-	-	1	1	1	-	-
	Other	1	-	-	-	1	-	-	-	-
Officer Training School		14,318	-	3	182	1,472	5,955	1,211	5,495	-
	Caucasian	13,105	-	3	172	1,398	5,580	1,077	4,875	-
	Black	977	-	-	10	53	305	103	506	-
	Other	236	-	-	-	21	70	31	114	-
Reserve Officer Training Corp		18,084	2	30	171	1,296	6,720	4,455	5,410	-
	Caucasian	16,413	2	28	159	1,197	6,311	3,990	4,726	-
	Black	1,356	-	1	9	81	319	386	560	-
	Other	315	-	1	3	18	90	79	124	-
Thomasson Act		-	-	-	-	-	-	-	-	-
	Caucasian	-	-	-	-	-	-	-	-	-
	Black	-	-	-	-	-	-	-	-	-
	Other	-	-	-	-	-	-	-	-	-
US Air Force Academy		144	-	-	2	5	75	51	11	-
	Caucasian	135	-	-	2	5	70	49	9	-
	Black	1	-	-	-	-	1	-	-	-
	Other	8	-	-	-	-	4	2	2	-

UNCLASSIFIED

TABLE 73 — USAF NON-REGULAR OFFICERS BY SOURCE OF COMMISSION — BY RACE — BY GRADE — AS OF 30 SEPTEMBER 1979 (CONTINUED)

SOURCE OF COMMISSION	RACE	TOTALS	GEN	COL	LTC	MAJ	CPT	1LT	2LT	WO
US Military Academy.	. . . . .	14	1	-	2	6	4	-	1	-
	Caucasian. .	14	1	-	2	6	4	-	1	-
	Black. . . .	-	-	-	-	-	-	-	-	-
	Other. . . .	-	-	-	-	-	-	-	-	-
US Naval Academy	. . . . .	13	-	-	2	1	1	-	9	-
	Caucasian. .	12	-	-	2	1	1	-	8	-
	Black. . . .	1	-	-	-	-	-	-	1	-
	Other. . . .	-	-	-	-	-	-	-	-	-
Health Professional Scholarship Program.	. . . . .	31	-	1	1	1	28	-	-	-
	Caucasian. .	28	-	1	1	-	26	-	-	-
	Black. . . .	3	-	-	-	1	2	-	-	-
	Other. . . .	-	-	-	-	-	-	-	-	-
Warrant Officer.	. . . . .	-	-	-	-	-	-	-	-	-
	Caucasian. .	-	-	-	-	-	-	-	-	-
	Black. . . .	-	-	-	-	-	-	-	-	-
	Other. . . .	-	-	-	-	-	-	-	-	-

OPR: Systems Operations Division, Randolph Air Force Base, Texas
SOURCE: Uniform Officer Record

UNCLASSIFIED
UNCLASSIFIED

UNCLASSIFIED

TABLE 74 — USAF OFFICERS BY MARITAL STATUS AND GRADE — AS OF 30 SEPTEMBER 1979

MARITAL STATUS	TOTAL	GEN	COL	LTC	MAJ	CPT	1LT	2LT	WO
TOTAL	96,130	360	5,148	12,596	18,101	37,180	9,456	13,288	1
Annulled	6	-	-	-	1	3	2	-	-
Divorced	3,160	1	90	384	663	1,422	278	322	-
Interlocutory	1	-	-	-	-	-	1	-	-
Legally Separated	60	-	3	13	11	20	6	7	-
Married	76,369	352	4,914	11,689	16,389	30,657	5,825	6,542	1
Single	16,404	4	118	477	1,009	5,040	3,341	6,415	-
Widowed	130	3	23	33	28	38	3	2	-

OPR: Systems Operations Division, Randolph Air Force Base, Texas
SOURCE: Uniform Officer Record

UNCLASSIFIED

TABLE 75 — USAF OFFICERS BY AERONAUTICAL RATING, ON FLYING STATUS — BY GRADE IN WHICH SERVING — WORLD-WIDE — AT END OF QUARTER — FISCAL YEAR 1979

AERONAUTICAL RATING AND GRADE	31 DEC 78	31 MAR 79	30 JUN 79	30 SEP 79
a/ PILOT - TOTAL	28,167	27,741	27,095	26,369
General	265	268	264	268
Colonel	2,450	2,445	2,418	2,318
Lieutenant Colonel. . . .	4,003	3,939	3,829	3,673
Major	4,656	4,711	4,728	4,921
Captain	13,164	12,387	12,132	11,291
First Lieutenant.	2,156	2,125	2,154	2,105
Second Lieutenant	1,473	1,866	1,570	1,793
Warrant Officer	-	-	-	-
a/ NAVIGATOR - TOTAL	12,230	11,950	11,866	11,505
General	11	11	12	14
Colonel	607	601	601	616
Lieutenant Colonel. . . .	2,308	2,271	2,219	2,090
Major	2,259	2,186	2,104	1,988
Captain	5,175	5,026	5,023	4,841
First Lieutenant.	1,185	1,088	994	1,027
Second Lieutenant	685	767	913	929
Warrant Officer	-	-	-	-
a/ FLIGHT SURGEON - TOTAL. .	695	712	774	757
General	1	1	1	1
Colonel	182	209	230	212
Lieutenant Colonel. . . .	255	234	244	255
Major	147	145	147	138
Captain	109	123	152	151
First Lieutenant.	1	-	-	-
Second Lieutenant	-	-	-	-
Warrant Officer	-	-	-	-

OPR: Systems Operations Division, Randolph Air Force Base, Texas
SOURCE: Military Personnel Strength, World-Wide, PMC-P738
a/ Figures based on CURR-AVN-SVC-CD, also includes Pilot and Navigator Trainees

UNCLASSIFIED

TABLE 76 — USAF OFFICERS BY AERONAUTICAL RATING STATUS — WORLD-WIDE — AT END OF QUARTER — FISCAL YEAR 1979

RATING AND DESIGNATION	31 DEC 78	31 MAR 79	30 JUN 79	30 SEP 79
a/ RATED - TOTAL	41,092	40,403	39,735	38,631
b/ PILOT - TOTAL	28,167	27,741	27,095	26,369
Command.	6,578	6,434	6,256	5,887
Senior	9,811	9,735	9,768	9,770
Pilot.	11,778	11,572	11,071	10,712
b/ NAVIGATOR - TOTAL	12,200	11,923	11,842	11,485
Master	3,655	3,614	3,555	3,334
Senior	2,880	2,808	2,888	2,959
Navigator.	5,665	5,501	5,399	5,192
b/ AIRCRAFT OBSERVER - TOTAL	30	27	24	20
Master	27	23	21	18
Senior	1	1	1	1
Observer	2	3	2	1
b/ FLIGHT SURGEON - TOTAL. .	695	712	774	757
Chief.	43	46	53	52
Senior	90	88	87	78
Flight Surgeon	562	578	634	627

OPR: Systems Operations Division, Randolph Air Force Base, Texas
SOURCE: Military Personnel Strength, Worldwide, PMC-P738
a/ Rates Officers in Flying Status 1, 3, and 6
b/ Includes Pilot and Navigator Trainees

UNCLASSIFIED

325-752 0 - 80 - 12

UNCLASSIFIED

TABLE 77 — USAF OFFICERS BY AERONAUTICAL RATING ON FLYING STATUS — BY COMMAND — WORLD-WIDE — AS OF 30 SEPTEMBER 1979

COMMAND AND FUNCTIONAL GROUP	TOTAL	a/PILOTS	a/NAVIGATOR OBSERVERS	FLIGHT SURGEON
TOTAL	38,631	26,369	11,505	757
PERMANENT PARTY - TOTAL	34,877	23,717	10,514	646
CONTINENTAL US - TOTAL	27,989	19,169	8,301	519
Aerospace Defense Command	726	629	88	9
Air Intelligence Service	22	16	6	-
AF Accounting and Finance Center	9	5	4	-
Air Force Audit Agency	9	6	3	-
AF Inspection and Safety Center	95	72	17	6
AF Engineering Services Center	14	10	4	-
AF Communications Service	167	129	38	-
Air Force Logistics Command	489	303	146	40
AF Manpower and Personnel Center	133	90	40	3
AF Office of Special Investigation	5	2	3	-
Air Force Systems Command	1,596	1,094	410	92
AF Test and Evaluation Center, HQ	101	65	36	-
Air Training Command	3,563	2,966	533	64
Air Force Reserve	64	47	16	1
Headquarters US Air Force	701	514	185	2
Military Airlift Command	5,603	4,157	1,338	108
Strategic Air Command	7,953	4,237	3,627	89
Tactical Air Command	5,744	4,196	1,468	80
United States Air Force Academy	301	208	78	15
USAF Security Service	84	30	54	-
Pacific Air Forces	1	1	-	-
United States Air Force in Europe	9	9	-	-
AF Element Other Activities	600	383	207	10

UNCLASSIFIED

UNCLASSIFIED

TABLE 77 — USAF OFFICERS BY AERONAUTICAL RATING ON FLYING STATUS — BY COMMAND — WORLD-WIDE — AS OF 30 SEPTEMBER 1979 (CONTINUED)

COMMAND AND FUNCTIONAL GROUP	TOTAL	a/PILOTS	a/NAVIGATOR OBSERVERS	FLIGHT SURGEON
OVERSEAS - TOTAL	6,740	4,447	2,171	122
Aerospace Defense Command	70	47	22	1
Air Intelligence	2	2	-	-
Air Force Audit Agency	1	1	-	-
Air Force Communications Service	50	42	8	-
Air Force Logistics Command	8	7	1	-
AF Office of Special Investigation	1	1	-	-
Air Force Systems Commands	108	78	30	-
AF Test and Evaluation Center, HQ	3	1	2	-
Air Training Command	8	5	3	-
Military Airlift Command	1,017	760	253	4
Strategic Air Command	477	240	234	3
Tactical Air Command	80	66	12	2
United States Air Force Academy	1	1	-	-
USAF Security Service	9	3	6	-
Alaskan Air Command	244	158	76	10
Pacific Air Forces	1,299	832	437	30
United States Air Forces in Europe	2,651	1,644	936	71
AF Element Other Activities	711	559	151	1
PIPELINE - TOTAL	3,754	2,652	991	111
UNKNOWN TOTAL	148	101	42	5

OPR: Systems Operations Division, Randolph Air Force Base, Texas
SOURCE: Military Personnel Strength, Worldwide, PMC P-264
a/ Includes Officer Pilot and Navigator Trainees

UNCLASSIFIED

TABLE 78 — USAF OFFICERS ON FLYING STATUS BY AERONAUTICAL RATING — BY AGE — WORLD-WIDE — AS OF 30 SEPTEMBER 1979

AGE GROUP	TOTAL	PILOT a/	NAVIGATORS & OBSERVERS a/	FLIGHT SURGEONS
TOTAL	38,620	26,359	11,505	757
20 - 24	2,537	1,860	676	1
25 - 29	9,109	6,215	2,832	62
30 - 34	10,180	6,900	3,078	203
35 - 39	7,209	5,235	1,842	132
40 - 44	5,435	3,166	2,118	151
45 - 49	3,379	2,414	842	123
50 - 54	685	524	109	52
55 - 59	82	44	8	30
60 and Older	4	1	-	3

a/ Figures based on CURR-AVN-SVC-CD and includes Pilot and Navigator Trainees
OPR: System Operations Division, Randolph Air Force Base, Texas
SOURCE: Uniform Officer Record

TABLE 79 — ASSIGNED USAF OFFICERS BY OCCUPATIONAL FIELD BASED ON DUTY SPECIALTY — WORLD-WIDE — AS OF 30 SEPTEMBER 1979

OCCUPATIONAL FIELD	ASSIGNED		
	TOTAL	PERMANENT PARTY	PIPELINE
TOTAL	96,130	87,687	8,443
General Officer	547	547	-
Commander & Director Specialties	3,150	3,150	-
Pilot & Navigator Observer	28,392	27,386	1,006
Aircraft Control	467	407	60
Weapons Director	1,848	1,734	114
Missile Operations	3,120	2,983	137
Pilot Trainees	2,090	2	2,088
Space System	503	497	6
Special Operations	-	-	-
Audio - Visual	114	113	1
Weather	1,400	1,272	128
Scientific	1,274	1,154	120
Acquisition Program Management	1,767	1,756	11
Development Engineering	4,356	4,047	309
Program Management	159	159	-
Communications - Electronics	3,247	2,858	389
Missile Maintenance	523	505	18
Aircraft Maintenance/Avionics	3,948	3,687	261
Navigator Trainee	593	1	592
Civil Engineering	1,831	1,737	94
Cartography	82	82	-
Transportation	984	962	22
Supply Services	382	376	6
Fuels Management	-	-	-
Supply Management	1,484	1,448	36
Procurement Management	1,405	1,326	79
Logistics Plans and Programs	918	885	33
Financial	1,257	1,236	21
Computer Technology	2,527	2,441	86
Management Analysis	216	214	2
Administration	2,476	2,455	21
Personnel	1,971	1,955	16
Manpower Management	605	587	18
Education & Training	675	655	20
Information	574	554	20
Intelligence	2,605	2,475	130
Security Police	1,028	1,016	12
Special Investigations	489	484	5
Band	31	31	-
Legal	1,103	1,089	14
Chaplin	843	837	6
Medical	11,984	10,376	1,608
Special Duty	1,776	1,716	60
Social Actions Officer	150	150	-
International Politico Military Affairs	179	155	24
Open Mess Management	-	-	-
Disaster Preparedness	153	153	-
Unalloted	10	10	-
Nuclear Weapons Custodian	16	16	-
Student Officer Authorizations	829	-	829
Other	49	8	41

OPR: Systems Operations Division, Randolph Air Force Base, Texas
SOURCE: Uniform Officer Record

UNCLASSIFIED

TABLE 80 — USAF OFFICERS BY GRADE — BY EDUCATIONAL LEVEL — WORLD-WIDE — AS OF 30 SEPTEMBER 1979

EDUCATION LEVEL	TOTAL	GEN	COL	LTC	MAJ	CPT	1LT	2LT	WO
TOTAL	96,130	360	5,148	12,596	18,101	37,180	9,456	13,288	1
High School - GED	2	-	1	-	1	-	-	-	-
High School - Civilian Certificate	-	-	-	-	-	-	-	-	-
High School - Diploma	256	2	52	101	97	3	-	-	1
Less Than 1 Year College	37	1	7	14	15	-	-	-	-
1 Year, Less Than 2 Years College	220	2	40	87	89	2	-	-	-
2 Years, Post-Secondary Occupational Certificate (Jr Col/Comm Col/Tech Institute)	3	-	-	2	1	-	-	-	-
Associates Degree	113	-	5	13	8	66	20	1	-
2 Years College, No Associates Degree	332	7	84	129	81	27	3	1	-
Registered Nurse	1,293	-	5	72	214	686	280	36	-
3 Years College, No Degree	229	5	33	77	85	25	4	-	-
4 Years College, No Degree	88	2	11	28	31	11	-	5	-
Bachelor's Degree	45,453	57	1,275	3,289	4,452	16,870	7,411	12,099	-
Bachelor's Degree Plus, No Graduate Degree	5,157	5	148	464	1,145	2,679	570	146	-
Master's Degree	31,877	232	2,398	6,316	9,643	11,897	805	586	-
Master's Degree Plus, No Doctorate Degree	611	6	60	148	208	175	9	5	-
Doctorate (Except Honorary and Professional Degrees	1,265	17	172	445	339	275	10	7	-
1st Professional Degree	4,917	14	467	735	900	2,723	46	32	-
2nd Professional Degree	1,660	10	369	533	466	280	1	1	-
3rd Professional Degree	130	-	16	51	53	10	-	-	-
AFIT Bachelor Program	107	-	-	-	15	59	4	29	-
AFIT Master Program	776	-	1	5	50	537	69	114	-
AFIT Doctorate Program	614	-	2	40	103	375	77	17	-
Unknown	990	-	2	47	105	480	147	209	-

OPR: Systems Operation Division, Randolph AFB, Texas
SOURCE: Uniform Officer Record

UNCLASSIFIED

UNCLASSIFIED

TABLE 81 — USAF ACTIVE MILITARY PERSONNEL BY GRADE TO WHICH PROMOTED — WORLD-WIDE — FY 1976 (WITH TRANSITION QUARTER) FY 1977, FY 1978 AND FY 1979

GRADE TO WHICH PROMOTED	TRANSITION QUARTER AND FISCAL YEARS				
	1976	TQ	1977	1978	1979
TOTAL	87,053	25,756	96,934	86,123	93,636
Chief Master Sergeant (E-9)	1,151	272	984	1,011	980
Senior Master Sergeant (E-8)	2,665	822	2,591	2,750	2,481
Master Sergeant (E-7)	7,347	2,317	9,414	7,051	8,385
Technical Sergeant (E-6)	10,696	3,392	11,728	10,688	12,530
Staff Sergeant (E-5)	12,450	4,104	21,937	21,839	21,598
Sergeant (E-4)	52,744	14,849	50,280	42,784	47,862

OPR: Systems Operations Division, Randolph Air Force Base, Texas
SOURCE: Uniform Airman Record

UNCLASSIFIED

TABLE 82 — GAINS AND LOSSES OF USAF OFFICERS TO THE ACTIVE MILITARY STRENGTH — WORLD-WIDE — FISCAL YEAR 1979

ITEM DESCRIPTION	TOTAL	COMMISSIONED OFFICERS			WARRANT OFFICERS	
		MALE	FEMALE	AFN/MS	MALE	FEMALE
	GAINS					
TOTAL	10,247	8,254	1,359	634	-	-
ADN TITLE						
001 To EAD from AFRES (Initial Tour)	4,208	3,178	481	549	-	-
002 To EAD from AFRES (Second or Subsequent Tour)	621	567	30	24	-	-
003 To EAD from ANG (Initial Tour)	9	7	-	2	-	-
004 To EAD from ANG (Second or Subsequent Tour)	39	38	1	-	-	-
007 Commissioned from USMA, USN, or USAFA.	891	891	-	-	-	-
008 Recall to EAD of AFRES Officers who have been released and immediately recalled to EAD without a break in active military service.	1	1	-	-	-	-
012 Commissioned Officer from Enlisted Status (Initial Tour)	104	45	4	55	-	-
017 Transferred from Army or Navy.	20	14	2	4	-	-
018 Commissioned from OTS through AECP	88	81	7	-	-	-
019 Commissioned from OTS (Not AECP)	3,887	3,068	819	-	-	-
029 Recall to EAD from the TDRL.	6	6	-	-	-	-
040 Appointed Reserve Officer (HPSP)	273	261	12	-	-	-
131 Direct appointment of AFRES from Civil life and from Enlisted Status in other service (excludes reportables under ADN 134)	78	76	2	-	-	-
134 Commissioned in AFRES upon completion of AFROTC program.	4	4	-	-	-	-
135 Transfer EAD to AFRES with no military service obligation (includes non-obligated Regular Officer)	4	3	1	-	-	-
136 Transfer EAD to AFRES with military service obligation (includes obligated Regular Officer)	2	2	-	-	-	-
142 Transfer from AFRES to ANG with no military service obligation.	10	10	-	-	-	-
151 Transferred from AFRES to ANG with military service obligation.	1	1	-	-	-	-
159 Returned from EAD to ANG with no military service obligation (excludes unit mobilizations).	1	1	-	-	-	-
	LOSSES					
TOTAL	9,746	8,300	178	1,267	1	-
SPD TITLE						
BHK Voluntary: In lieu of further proceedings or board action (Substandard performance).	24	18	-	6	-	-
BKC Voluntary resignation: in lieu of further proceedings or board action (homosexual)	1	1	-	-	-	-
BNC Voluntary: in lieu of further proceedings or board action (unacceptable conduct)	15	10	1	4	-	-
B60 Voluntary resignation: in lieu of further proceedings or board action (homosexual).	2	2	-	-	-	-

TABLE . . GAINS AND LOSSES OF USAF OFFICERS TO THE ACTIVE MILITARY STRENGTH — WORLD-WIDE — FISCAL YEAR 1979 (CONTINUED)

	ITEM DESCRIPTION	TOTAL	COMMISSIONED OFFICERS			WARRANT OFFICERS	
			MALE	FEMALE	AFN/MS	MALE	FEMALE
		LOSSES					
DFS	Voluntary resignation: conduct triable by or in lieu of court-martial.	7	5	1	1	-	-
FBK	Voluntary resignation: completion of active duty service commitments. . . .	1,497	1,350	18	129	-	-
FCF	Voluntary resignation: to attend school	10	9	-	1	-	-
FCK	Voluntary resignation: elected or appointed to civil office.	1	-	-	1	-	-
FCM	Voluntary resignation: conscientious objector	5	4	-	1	-	-
FDB	Voluntary resignation: hardship. . . .	11	5	1	5	-	-
FDF	Voluntary resignation: pregnancy . . .	12	-	3	9	-	-
FGQ	Voluntary resignation: transfer to Reserve forces (ANG)	5	5	-	-	-	-
FGY	Voluntary resignation: transfer to another DOD component.	2	1	-	1	-	-
FHC	Voluntary resignation: with authority to enlist in regular Air Force	73	71	-	2	-	-
FND	Voluntary resignation: miscellaneous reasons.	225	173	11	41	-	-
F54	Voluntary resignation: retained due to dependent medical problems	6	6	-	-	-	-
F55	Voluntary resignation: seven-day option	247	236	1	10	-	-
F57	Voluntary resignation: transfer to Reserve forces (AF Reserve).	3	3	-	-	-	-
GHK	Involuntary discharge: board action (Substandard performance).	11	8	1	2	-	-
GKC	Involuntary discharge: board action (Homosexual)	2	2	-	-	-	-
GNC	Involuntary discharge: board action (Unfitness/Unacceptable conduct) . . .	9	7	-	2	-	-
JFL	For disability entitled to severance pay.	21	9	3	9	-	-
JFM	For disability which existed prior to service no severance pay	11	4	1	6	-	-
JGB	Involuntary discharge: Regular Officer twice failed selection for promotion .	96	93	-	3	-	-
JJD	Conviction by court-martial (other than desertion).	6	2	-	4	-	-
J63	Involuntary discharge: 2d Lt not qualified for permanent promotion. . .	3	2	1	-	-	-
KHK	Voluntary discharge: Substandard duty performance.	3	3	-	-	-	-
KNC	Voluntary discharge: Unfitness/ Unacceptable conduct	3	3	-	-	-	-
LBM	Involuntary release: insufficient retainability.	28	7	4	17	-	-
LGB	Involuntary release: nonselection for promotion or removal recommendation for promotion.	5	5	-	-	-	-
LGC	Involuntary release: not qualified for promotion to Temporary 1st Lt.	194	160	6	28	-	-
LGJ	Involuntary release: disapproval of request for extension of active duty tour	11	-	-	11	-	-

UNCLASSIFIED

TABLE 82 — GAINS AND LOSSES OF USAF OFFICERS TO THE ACTIVE MILITARY STRENGTH — WORLD-WIDE — FISCAL YEAR 1979 (CONTINUED)

	ITEM DESCRIPTION	TOTAL	COMMISSIONED OFFICERS			WARRANT OFFICERS	
			MALE	FEMALE	AFN/MS	MALE	FEMALE
		LOSSES					
L51	Involuntary release: once nonselect for Temporary promotion.	461	434	5	22	-	-
MBK	Voluntary release: completion of active duty service commitments. . . .	1,363	1,187	24	152	-	-
MCF	Voluntary release: to attend school. .	17	11	2	4	-	-
MCK	Voluntary release: elected or appointed to civil office.	1	1	-	-	-	-
MDF	Voluntary release: pregnancy	49	-	17	32	-	-
MGQ	Voluntary release: transfer to Reserve forces (ANG)	7	7	-	-	-	-
MHC	Voluntary release: to enlist in Regular Air Force.	4	4	-	-	-	-
MND	Voluntary release: retained due to dependent medical problems	9	8	-	1	-	-
M50	Voluntary release: completion of active duty statutory tour	2	2	-	-	-	-
M51	Voluntary release: early release on arrival at CONUS port.	3	2	-	1	-	-
M57	Voluntary release: transfer to Reserve forces (AF Reserve).	10	10	-	-	-	-
M65	Voluntary release: miscellaneous reasons.	213	144	20	49	-	-
M66	Voluntary release: expiration of term of service	711	298	34	379	-	-
PKB	Dropped from the rolls of the Air Force: convicted by civil authorities	2	1	-	1	-	-
RBB	Voluntary retirement: upon notification of mandatory retirement or placement on retired list age 60 with pay	2	1	-	1	-	-
RBC	Voluntary retirement: after 30 years of service or upon notification of mandatory retirement maximum service .	34	34	-	-	-	-
RBD	Voluntary retirement: for years of service established by law	3,135	2,931	8	196	-	-
RGB	Voluntary retirement: nonselection permanent promotion.	44	44	-	-	-	-
RGK	Voluntary retirement: on established date	277	210	1	66	-	-
SBB	Mandatory retirement: on established date - maximum age	7	5	-	2	-	-
SBC	Mandatory retirement: on established date - maximum years of service. . . .	183	174	-	8	1	-
SFJ	Permanent disability retirement. . . .	44	41	-	3	-	-
SFK	Placed on temporary disability retired list	141	115	4	22	-	-
SGB	Retired on established date nonselection permanent promotion.	199	184	4	11	-	-
675	Death - all causes	10	9	-	1	-	-
689	Voluntary release: seven-day option. .	224	197	5	22	-	-
693	Involuntary release: failure to complete flying - technical training.	27	25	2	-	-	-
695	Voluntary release: curtailment of active duty statutory tour	13	12	-	1	-	-
697	Involuntary release: disapproval of request for extension of active duty statutory tour	5	5	-	-	-	-

OPR: Systems Operations Division and Officer Voluntary Separations Section, Randolph Air Force Base, Texas
SOURCE: Uniform Officer Record

UNCLASSIFIED

TABLE 83 — GAINS AND LOSSES AND STATUS CHANGES OF AIRMEN TO USAF ACTIVE STRENGTH — WORLD-WIDE — FISCAL YEAR 1979

ITEM DESCRIPTION		TOTAL	AIRMEN MALE	AIRMEN FEMALE
GAIN TOTAL		72,274	57,788	14,486
ADN				
001	To EAD from Air Force Reserve	26	22	4
002	To EAD from Air National Guard	1	1	-
004	Enlisted Non-Prior Service, Option Alpha	25,569	18,197	7,372
005	Enlisted with Prior Enlisted Active Military Service Other than Avn Cadet	1,213	1,135	78
006	Former Commissioned Officer and W/O Enlisted in Regular Air Force	126	121	5
008	Enlisted for OCS or OTS	3,290	2,439	851
009	To EAD from AFRES for one year to attend USAF Academy Prep School	192	169	23
010	Gain of an Airmen Disenrolled from Cadet Status in USAFA, USMA, USNA for Completion of Term of Service or Separation (PL614/56 and AFM 30-3)	16	15	1
011	Former First Term Airmen Reenlisting from Civilian Life Within Three Months Following Separation from the Air Force	398	363	35
012	Enlisted Non-Prior Service, Option BETA	29,155	24,080	5,075
013	Enlisted Non-Prior Service, Option CHARLIE	2,754	2,450	304
014	Enlisted Non-Prior Service, Option DELTA	576	573	3
016	Enlisted Non-Prior Service, Option FOXTROT	3,549	3,295	254
017	Enlisted Non-Prior Service, Option GOLF	92	77	15
018	Commissioned in Reg AF from SMSO through AECP, AFR 53-20	819	810	9
020	Returned from DFR - Desertion	47	41	6
021	Returned from DFR - Prisoner	35	35	-
023	Correction - Deletion of Previously Reported as Dropped from Unit Rolls	21	19	2
026	Release from Temporary Disability Retired List and Entered into EAD	32	25	7
030	Correction/Deletion of Previously Reported Separation, or an Entry in the Air Force Strength as a Result of Data or Strength Recon Not Involving Reenlistment Actions	207	184	23
031	Deletion of Previously Reported Separation or an Entry in the AF Strength as a Result of Data or Strength Recon Involving Reenlistments Actions	18	17	1
050	Four Year Guaranteed AFSC Base of Choice	2,577	2,377	200
051	Four Year Non-Prior Service Applicant Enlisting from the USAFR - does not include DEP	269	142	127
052	Four Year Non-Prior Service Applicant Enlisting from the ANG - does not include DEP	230	139	91
053	Six Year Non-Prior Service Applicant Enlisting from the USAFR - does not include DEP	1	1	-
054	Six Year Non-Prior Service Applicant Enlisting from the ANG - does not include DEP	2	2	-
055	Six Year Guaranteed AFSC Accelerated Promotion Guaranteed Retraining	1,056	1,056	-
136	Transfer from EAD to Reserve with Military Service Obligation	3	3	-

TABLE 83 — GAINS AND LOSSES AND STATUS CHANGES OF AIRMEN TO USAF ACTIVE STRENGTH — WORLD-WIDE — FISCAL YEAR 1979 (CONTINUED)

	ITEM DESCRIPTION	TOTAL	AIRMEN MALE	AIRMEN FEMALE
LOSS TOTAL		80,953	71,903	9,050
SPD				
GFT	Involuntary Discharge Exceeding AF Weight Standards-Board Hearing	36	32	4
GKA	Involuntary Discharge Misconduct, Frequent Involvement of Discreditable Nature with Civil or Military Authorities-Board Hearing	74	71	3
GKB	Involuntary Discharge: Misconduct, Civil Court Disposition-Board Hearing	121	120	1
GKC	Involuntary Discharge: Misconduct, Homosexual Acts-Board Hearing	5	4	1
GKD	Involuntary Discharge: Misconduct, Absence Without Leave-Trial Waived-Board	1	1	-
GKF	Involuntary Discharge: Misconduct, Failure to Pay Debts-Board Hearing	1	1	-
GKG	Involuntary Discharge: Misconduct, Fradulent Enlistment-Board Hearing	9	9	-
GKK	Misconduct-Drug Abuse-Board	49	47	2
GKL	Misconduct-Sexual Perversion-Board	16	15	1
GMB	Unsuitable-Personality Disorder-Board	29	26	3
GMD	Unsuitable-General Inadaptability-Board	1	1	-
GMF	Unsuitable-Aberrant Tendencies-Board	4	4	-
GMG	Unsuitable-Failure in Alcohol Rehabilitation Program-Board	16	16	-
GMH	Unsuitable-Financial Irresponsibility-Board	13	13	-
GMJ	Unsuitable-Apathy, Defective Attitude-Board	76	73	3
GML	Unsuitable-Homosexual Tendencies-Preservice Board	8	8	-
GMN	Unsuitable-Unspecified-Board	2	2	-
HFT	Exceeding Air Force Weight Standards-Board Waiver	339	291	48
HKA	Misconduct-Frequent Involvement with Civil/ Military Authorities-Board Waiver	459	439	20
HKB	Misconduct-Civil Court Disposition-Board Waiver	195	187	8
HKC	Misconduct-Homosexual Acts-Board Waiver	51	32	19
HKD	Misconduct-Absence Without Leave-Trial Waived-Board Waiver	2	2	-
HKE	Misconduct-Failure to Pay Just Debts-Board Waiver	12	11	1
HKF	Misconduct-Desertion/Absence Without Leave-Trial Barred-Board Waiver	2	2	-
HKG	Misconduct-Fraudulent Enlistment-Board Waiver	60	58	2
HKJ	Misconduct-Established Pattern of Shirking-Board Waiver	2	2	-
HKK	Misconduct-Drug Abuse-Board Waiver	327	317	10
HKL	Misconduct-Sexual Perversion-Board Waiver	39	32	7
HMB	Unsuitable-Personality Disorder-Board Waiver	792	646	146
HMD	Ununsuitable-General Inadaptability-Board Waiver	18	16	2
HMF	Unsuitable-Aberrant Tendencies-Board Waiver	41	25	16
HMG	Unsuitable-Failure in Alcohol Rehabilitation Program-Board Waiver	94	90	4
HMH	Unsuitable-Financial Irresponsibility-Board Waiver	81	79	2
HMJ	Unsuitability-Apathy, Defective Attitude-Board Waiver	1,583	1,501	82
HML	Unsuitable-Homosexual Tendencies-Board Waiver	132	85	47
HMN	Unsuitable-Unspecified-Board Waiver	7	7	-
HMP	Unsuitable-Unsanitary Habits-Board Waiver	1	-	1
JBM	Overseas Returnee Lacks Retainability for Assignment	1,322	1,035	287

TABLE 83 — GAINS AND LOSSES AND STATUS CHANGES OF AIRMEN TO USAF ACTIVE STRENGTH — WORLD-WIDE — FISCAL YEAR 1979 (CONTINUED)

	ITEM DESCRIPTION	TOTAL	AIRMEN	
			MALE	FEMALE
JDF	Failed to Meet Physical Standards for Enlistment-Pregnancy	178	-	178
JDG	Inability to Perform Prescribed Duties Due to Parenthood	8	-	8
JED	CONUS Based Airman Lacks Retainability for Assignment	94	86	8
JFM	Marginal Performer Assigned to Organizational Unit	3,614	3,234	380
JET	Marginal Performer Assigned to Recruit or Initial Training	2,314	1,781	533
JFB	Minority (Parent/Guardian) Requests	1	1	-
JFC	Involuntary-Erroneous Enlistment	522	401	121
JFE	Concealment of Juvenile Record	1	1	-
JFF	Directed by the Secretary of the Air Force	1	1	-
JFL	For Disability Entitled to Severance Pay	623	502	121
JFM	Involuntary Discharge-Physical Disability Without Severance Pay	174	135	39
JFP	Involuntary Discharge-Physical Disability Without Severance Pay	10	10	-
JFV	Condition (Not Physical Disability) Which Interferes With Duty	51	40	11
JHM	Preservation of Good Order and Discipline	6	5	1
JJC	Conviction by Court-Martial (Desertion)	7	6	1
JJD	Conviction by Court-Martial (Other Than Desertion)	109	105	4
JKA	Misconduct-Frequent Involvement With Civil/Military Authorities-Evaluation Officer	34	34	-
JKB	Misconduct-Civil Court Disposition-Evaluation Officer	6	5	-
JKC	Misconduct-Homosexual Acts-Evaluation Officer	4	3	-
JKG	Misconduct-Fraudulant Enlistment-Evaluation Officer	5	3	2
JKK	Misconduct-Drug Abuse-Evaluation Officer	61	58	3
JKL	Misconduct-Sexual Perversion	3	2	1
JMB	Unsuitable-Personality Disorder-Evaluation Officer	457	378	79
JMD	Unsuitable-General Inadaptability-Evaluation Officer	10	5	5
JMF	Unsuitable-Aberrant Tendencies-Evaluation Officer	13	11	2
JMG	Unsuitable-Failure in Alcohol Rehabilitation Program-Evaluation Officer	65	62	3
JMH	Unsuitable-Financial Irresponsibility-Evaluation Officer	39	36	3
JMJ	Unsuitability-Apathy, Defective Attitude-Evaluation Officer	2,758	2,626	132
JML	Unsuitable-Homosexual Tendencies-Preservice-Evaluation Officer	39	29	10
JMP	Unsuitable-Unsanitary Habits-Evaluation Officer	2	2	-
JPB	Personal Abuse of Drugs-Other than Alcohol	401	370	31
J10	Lacks Retainability for Retraining	67	64	3
J11	Failure to Complete Prisoner Retraining Rehabilitation Program	50	49	1
KBD	Discharge from Enlisted Status and Retired as an Officer	149	144	5
KBK	Expiration Term of Service	10,477	8,807	1,670
KCE	Attend Medical/Dental School	3	3	-
KCF	Attend Educational Facility	848	661	187
KCM	Conscientious Objector	74	68	6
KCQ	Sole Survivor Son or Daughter	1	1	-
KDB	Hardship Reasons	2,316	1,904	412
KDF	Pregnancy or Childbirth	1,430	-	1,430
KDM	Early Release for Christmas	77	62	15
KDQ	Air Force Failure to Fulfill Enlistment Agreement	331	264	67
KDR	Strength Reduction-First Term Airman-Voluntary	2	1	1

TABLE 53 — GAINS AND LOSSES AND STATUS CHANGES OF AIRMEN TO USAF ACTIVE STRENGTH — WORLD-WIDE — FISCAL YEAR 1979 (CONTINUED)

	ITEM DESCRIPTION	TOTAL	AIRMEN	
			MALE	FEMALE
KEA	From Extended Enlistment at Enlistment at Expiration of Original Term of Service	17	13	4
KEB	From Extended Enlistment-After End of Original Term of Service	23	18	5
KFC	Completed Extended Enlistment	916	752	164
KFC	Voluntary-Erroneous Enlistment	12	11	1
KFS	Request for Discharge for the Good of the Service	300	268	32
KFU	Failed to Meet Physical Standards for Enlistment	1,942	1,369	573
KGL	Accept Direct Appointment or Recall to Active Duty as an Air Force Officer	122	115	7
KGM	Accept Commission in the Air Force from Officer Training Program	3,729	2,957	772
KGN	Accept Commission or Warrant Officer Appointment in Other Branch of Service	15	15	-
KGX	Accepted in Air Force Reserve Officer Training Corps	340	306	34
KHD	Failed to Complete Commissioning Program	415	327	88
KND	Request by Member-Miscellaneous Reasons	1,658	1,254	404
LBM	Overseas Returnee Lacks Retainability for Assignment	2,122	2,109	13
LFD	CONUS Based Airman Lacks Retainability for Assignment	33	33	-
MPK	Expiration Term of Active Obligation Service	13,387	13,258	129
MBN	(ANGUS/USAFR) Release from Active Duty Completion of Required Service	56	46	10
MCE	Attend Medical/Dental School	2	2	-
MCF	Attend Educational Facility	1,734	1,726	8
MCK	To Accept Public Office	1	1	-
MDF	Pregnancy or Childbirth	17	-	17
MDM	Early Release for Christmas	149	149	-
MDR	Strength Reduction-First Term Airman-Voluntary	12	12	-
MEA	From Extended Enlistment at Expiration of Original Term of Service	17	17	-
MED	From Extended Enlistment After End of Original Term of Service	29	29	-
MEC	Complete Extended Enlistment	1,075	1,069	6
MND	Request by Member-Miscellaneous Reasons	714	697	17
PGU	Release to Attend Military Service Academy	197	182	15
RPC	Retired Thirty or More Years Service	162	161	1
RBD	Retired Twenty to Twenty-Eight Years Service	12,413	12,384	29
SFJ	Retired Physical Disability-Permanent	243	240	3
SFK	Retired Physical Disability-Temporary	1,005	903	102
YDN	Void Enlistment-Other than Minority	5	4	1
YFD	Void Enlistment-Minority	4	3	1
474	Deaths-All Causes	385	363	22
475	Correction of Previously Reported Accessions	26	18	8
490	DFR-AWOL and Desertion	68	52	16
491	DFR-Prisoner (Not POW)	28	27	1
492	DFR-Missing, Noncombatant	1	1	-
493	Correction of Previously Reported Gain from DFR	2	2	-
496	DFR-Prisoner, Court-Martial (In U.S. Disciplinary Barracks)	50	49	1
497	DFR-Prisoner, Court-Martial (In Bureau of Prisons)	8	8	-
498	DFR-Confined by Civil Authorities	9	8	1
715	Volunteered to Serve with Air Force Reserves	1,294	1,165	129
716	Volunteered to Serve with Air National Guard of the United States	2,356	2,140	216
781	Return from Overseas Within 30 Days of Expiration Term of Service	145	121	24
782	Return from Overseas Within 30 Days of ETS	260	259	1

OPR: Systems Operation Division, Randolph Air Force Base, Texas
SOURCE: Uniform Airman Record

UNCLASSIFIED

TABLE 84 — GAINS AND LOSSES OF USAF OFFICERS — BY GRADE — BY QUARTER — WORLD-WIDE — FISCAL YEAR 1979

DATE OF GAIN OR LOSS	TOTAL	GEN	COL	LT COL	MAJ	CPT	1LT	2LT	WARRANT OFFICER
	GAINS								
TOTAL	10,247	3	16	60	109	1,294	614	8,151	-
First Quarter	1,556	-	2	16	12	133	117	1,276	-
Second Quarter	1,914	1	3	16	26	180	165	1,523	-
Third Quarter	3,089	2	6	6	19	392	117	2,547	-
Fourth Quarter	3,688	-	5	22	52	589	215	2,805	-
	LOSSES								
TOTAL	9,746	63	1,021	1,926	1,328	4,884	413	110	1
First Quarter	2,064	9	191	369	222	1,145	103	25	-
Second Quarter	2,240	8	165	288	233	1,444	86	16	-
Third Quarter	2,696	33	324	596	476	1,176	62	29	-
Fourth Quarter	2,746	13	341	673	397	1,119	162	40	1

OPR: Systems Management Division, Randolph Air Force Base, Texas
SOURCE: Uniform Officer Record

UNCLASSIFIED

TABLE 85 — GAINS AND LOSSES OF USAF AIRMEN BY GRADE — BY SEX — WORLD-WIDE — FISCAL YEAR 1979

	TOTAL	CMS	SMS	MSG	TSG	SSG	SGT	AMN FIRST CLASS	AMN	BASIC	AVIATION CADET
GAINS	72,274	6	9	24	50	480	1,110	1,033	1,353	68,209	-
MALE	57,788	-	-	-	-	-	-	-	-	-	-
FEMALE	14,486	-	-	-	-	-	-	-	-	-	-
LOSSES	80,953	1,112	1,954	5,939	4,537	12,669	31,302	9,908	4,466	9,266	-
MALE	71,919	-	-	-	-	-	-	-	-	-	-
FEMALE	9,034	-	-	-	-	-	-	-	-	-	-

OPR: Systems Operations Division, Randolph Air Force Base, Texas
SOURCE: Uniform Airman Record

UNCLASSIFIED
UNCLASSIFIED

UNCLASSIFIED

TABLE 86 — LOSSES OF OFFICERS BY AERONAUTICAL STATUS — BY AGE GROUP — WORLD-WIDE — FISCAL YEAR 1979

AERONAUTICAL RATING	TOTAL	AGE GROUP										
		23 and Younger	24 thru 26	27 thru 29	30 thru 32	33 thru 35	36 thru 38	39 thru 41	42 thru 44	45 thru 47	48 thru 50	51 and Older
TOTAL.	9,746	38	277	1,427	1,784	1,297	610	595	1,327	1,000	749	642
Pilots	3,790	1	8	533	939	500	157	134	389	452	388	289
Observers.	30	-	-	-	-	-	-	-	1	6	10	13
Navigators	1,439	-	7	187	232	112	55	180	304	212	83	67
Support.	4,380	37	262	701	606	672	386	275	626	314	248	253
Flight Surgeon . . .	107	-	-	6	7	13	12	6	7	16	20	20

OPR: Officer Voluntary Separations Section, Randolph Air Force Base, Texas
SOURCE: Uniform Officer Record

UNCLASSIFIED

TABLE 87 — USAF OFFICER LOSSES BY SOURCE OF COMMISSION — BY GRADE — FISCAL YEAR 1979

SOURCE OF COMMISSION	TOTAL	GEN	COL	LTC	MAJ	CPT	1LT	2LT	WO
TOTAL	9,746	63	1,021	1,926	1,328	4,884	413	110	1
Direct Appointment - Civilian	1,227	4	129	215	282	504	83	10	-
Direct Appointment - Military	96	5	30	30	19	8	2	2	-
Flying Training	1,212	31	370	490	288	33	-	-	-
Officer Candidate School	225	4	46	112	57	5	1	-	-
Officer Training School	2,210	-	1	29	185	1,858	113	24	-
Reserve Officer Training Corps	3,933	6	323	922	438	1,989	194	61	-
US Air Force Academy	558	-	2	25	28	471	19	13	-
US Military Academy	137	11	59	45	7	15	-	-	-
US Naval Academy	144	2	61	58	23	-	-	-	-
Warrant Officer	1	-	-	-	-	-	-	-	1
Health Professional Scholarship Program	3	-	-	-	1	1	1	-	-

OPR: Officer Voluntary Separations Section, Randolph Air Force Base, Texas
SOURCE: Uniform Officer Record

UNCLASSIFIED

TABLE 88 — ENLISTMENT AND REENLISTMENT BY GRADE — BY SEX — WORLD-WIDE — FISCAL YEAR 1979

TYPE OF ENLISTMENT OR REENLISTMENT	TOTAL	CMS	SMS	MSG	TSG	SSG	SGT	AMN FIRST CLASS	AMN	AMN BASIC
TOTAL	114,617	787	1,524	5,835	11,439	18,931	14,489	890	838	59,884
MALE - TOTAL a/	97,837	787	1,516	5,813	11,371	18,148	12,218	828	731	46,425
FEMALE - TOTAL	16,780	-	8	22	68	783	2,271	62	107	13,459
No Prior Service Enlistment -										
Total	57,858	-	-	-	-	-	-	416	701	56,741
Male	45,109	-	-	-	-	-	-	380	603	44,126
Female	12,749	-	-	-	-	-	-	36	98	12,615
Enlistment for Officer Training School or Aviation Cadet - Total	3,289	-	-	-	-	25	3	81	117	3,063
Male	2,439	-	-	-	-	18	2	77	110	2,232
Female	850	-	-	-	-	7	1	4	7	831
Prior Service Enlistment - Total	1,749	-	-	4	36	385	961	353	10	-
Male	1,630	-	-	4	35	371	876	335	9	-
Female	119	-	-	-	1	14	85	18	1	-
Immediate Reenlistment - Total	51,721	787	1,524	5,831	11,403	18,521	13,525	40	10	80
Male	48,659	787	1,516	5,809	11,336	17,759	11,340	36	9	67
Female	3,062	-	8	22	67	762	2,185	4	1	13

a/ Includes 0 Enlistments for Aviation Cadets

OPR: Systems Operation Division, Randolph Air Force Base, Texas
SOURCE: USAF Personnel Reports, Military Personnel Strength, World-Wide, PMC-P264

UNCLASSIFIED

UNCLASSIFIED

TABLE 89 — ENLISTMENTS AND REENLISTMENTS BY TERM OF ENLISTMENT — BY SEX — WORLD-WIDE — FISCAL YEAR 1979

TYPE OF ENLISTMENT OR REENLISTMENT	TOTAL	2 YEARS	3 YEARS	4 YEARS	5 YEARS	6 YEARS
TOTAL	114,617	-	4,143	101,210	2,711	6,553
MALE - TOTAL a/	97,837	-	4,135	84,978	2,624	6,100
FEMALE - TOTAL	16,780	-	8	16,232	87	453
No Prior Service Enlistment - Total	57,858	-	-	56,928	-	930
Male	45,109	-	-	44,244	-	865
Female	12,749	-	-	12,684	-	65
Enlistment for Officer Training School or Aviation Cadet - Total	3,289	-	1	3,288	-	-
Male	2,439	-	1	2,438	-	-
Female	850	-	-	850	-	-
Prior Service Enlistment - Total	1,749	-	24	1,645	31	49
Male	1,630	-	24	1,531	28	47
Female	119	-	-	114	3	2
Immediate Reenlistment - Total	51,721	-	4,118	39,349	2,680	5,574
Male	48,659	-	4,110	36,765	2,596	5,188
Female	3,062	-	8	2,584	84	386

a/ Includes 0 Enlistments for Aviation Cadets.

OPR: System Operation Division, Randolph Air Force Base, Texas
SOURCE: Uniform Airman Record

UNCLASSIFIED

UNCLASSIFIED

TABLE 90 — ENLISTMENTS BY EDUCATIONAL LEVEL — BY QUARTER — WORLD-WIDE — FISCAL YEAR 1979

DATE AND TYPE OF ENLISTMENT	PERSONNEL BY CATEGORY												
	TOTAL			Non-High School or Non-Grad		High School Graduate		Less Than 2 Years College		2 or More Years College - No Degree		One or More Degrees	
	TOTAL	MALE	FEMALE	MALE	FEMALE	MALE	FEMALE	MALE	FEMALE	MALE	FEMALE	MALE	FE-MALE
TOTAL a/	62,896	49,178	13,718	2,433	474	42,398	11,632	774	315	729	309	2,844	988
NO PRIOR SERVICE ENLISTMENT - TOTAL.	57,858	45,109	12,749	2,423	473	41,039	11,530	716	308	651	304	280	134
First Quarter (1Oct78-31Dec78)	14,571	11,239	3,332	566	122	10,063	2,986	291	88	222	90	97	46
Second Quarter (1Jan79-31Mar78)	12,835	9,229	3,606	664	139	8,015	3,191	258	123	231	114	61	39
Third Quarter (1Apr79-30Jun79)	12,458	9,142	3,316	523	123	8,286	2,999	138	89	130	78	65	27
Fourth Quarter (1Jul79-30Sep79)	17,994	15,499	2,495	670	89	14,675	2,354	29	8	68	22	57	22
PRIOR SERVICE ENLISTMENT-TOTAL .	1,749	1,630	119	10	1	1,357	102	58	7	74	5	131	4
First Quarter.	323	302	21	5	-	264	19	12	1	11	1	10	-
Second Quarter	419	401	18	1	-	265	13	14	-	35	3	86	2
Third Quarter.	502	467	35	3	1	411	31	13	2	19	-	21	1
Fourth Quarter	505	460	45	1	-	417	39	19	4	9	1	14	1
ENLISTMENT FOR OFFICER TRAINING SCHOOL OR AVIATION CADET - TOTAL.	3,289	2,439	850	-	-	2	-	-	-	4	-	2,433	850
First Quarter.	489	375	114	-	-	-	-	-	-	-	-	375	114
Second Quarter	714	503	211	-	-	-	-	-	-	-	-	503	211
Third Quarter.	994	713	281	-	-	2	-	-	-	2	-	709	281
Fourth Quarter	1,092	848	244	-	-	-	-	-	-	2	-	846	244

a/ Excludes U Inductees (Unspecified USAF Component)

OPR: Systems Operations Division, Randolph Air Force Base, Texas
SOURCE: Uniform Airman Record

UNCLASSIFIED

TABLE 91 — NON-PRIOR SERVICE ENLISTMENTS BY ARMED FORCES QUALIFICATION TEST (AFQT) MENTAL CATEGORY — BY QUARTER — FISCAL YEAR 1979

ENLISTED BY DATE AND SEX	PERSONNEL BY CATEGORY													
	TOTAL		CATEGORY 1 (93-100)		CATEGORY 2 (65-92)		CATEGORY 3 (31-64)		CATEGORY 4 (10-30)		CATEGORY 5 (9 & BELOW)		CATEGORY UNKNOWN OR UNTESTED	
	NUMBER	PERCENT	NBR	PCT	NBR	PCT	NBR	PCT	NBR	PCT	NBR	PCT	NBR	PCT
TOTAL	140,188	100.00	7,610	5.4	42,799	30.5	70,241	50.1	183	.13	-	-	19,355	13.8
Male - TOTAL a/	106,915	100.00	6,212	5.8	32,765	30.6	51,060	47.7	175	.15	-	-	16,703	15.6
Female - TOTAL.	33,273	100.00	1,398	4.2	10,034	30.1	19,181	57.6	8	.1	-	-	2,652	8.0
First Quarter (1 Oct - 31 Dec 78) - TOTAL. . . .	14,571	100.00	909	6.2	5,076	34.8	8,557	58.7	25	.2	-	-	4	.1
Male.	11,239	100.00	756	6.7	3,991	35.5	6,466	57.5	24	.2	-	-	2	.1
Female.	3,332	100.00	153	4.6	1,085	32.6	2,091	62.8	1	.1	-	-	2	.1
Second Quarter (1 Jan - 31 Mar 78) - TOTAL. . . .	27,569	100.00	1,731	6.3	9,837	35.7	15,952	57.9	40	.1	-	-	9	.1
Male.	20,631	100.00	1,420	6.9	7,540	36.5	11,626	56.4	39	.2	-	-	6	.1
Female.	6,938	100.00	311	4.5	2,297	33.1	4,326	62.4	1	.1	-	-	3	.1
Third Quarter (1 Apr - 30 Jun 78) - TOTAL. . . .	40,027	100.00	2,462	6.2	13,768	34.4	22,517	56.3	58	.1	-	-	1,222	3.1
Male.	29,773	100.00	1,998	6.7	10,465	35.1	16,189	54.4	55	.2	-	-	1,066	3.6
Female.	10,254	100.00	464	4.5	3,303	32.2	6,328	61.7	3	.1	-	-	156	1.5
Fourth Quarter (1 Jul - 30 Sep 78) - TOTAL. . . .	58,021	100.00	2,508	4.3	14,118	24.3	23,215	40.0	60	.1	-	-	18,120	31.2
Male.	45,272	100.00	2,038	4.5	10,769	23.8	16,779	37.1	57	.1	-	-	15,629	34.5
Female.	12,749	100.00	470	3.7	3,349	26.3	6,436	50.5	3	.1	-	-	2,491	19.5

a/ Includes 0 Inductees (Unspecified USAF Component)
OPR: Systems Operations Division, Randolph Air Force Base, Texas
SOURCE: Uniform Airman Record

UNCLASSIFIED

TABLE 92 — USAF RETIRED MILITARY PERSONNEL BY PAY GRADE — BY TYPE OF RETIREMENT — BY COMPONENT — AS OF 30 SEPTEMBER 1979

GRADES FOR PAY	TOTAL	TYPE OF RETIREMENT					
		NONDISABILITY		TEMPORARY DISABILITY		PERMANENT DISABILITY	
		REGULAR	a/ NON REGULAR	REGULAR	NON REGULAR	REGULAR	NON REGULAR
TOTAL	465,787	337,243	66,910	3,210	184	45,950	12,290
Officer - Total . .	124,192	45,509	60,622	199	162	6,259	11,441
General	1,464	853	195	5	-	396	15
Colonel	20,672	12,804	5,262	38	2	2,002	564
Lieutenant Colonel.	53,627	21,120	27,745	57	10	2,281	2,414
Major	30,741	7,449	20,170	44	14	720	2,344
Captain	6,925	714	3,453	46	93	360	2,259
First Lieutenant. .	3,646	129	1,131	5	27	76	2,278
Second Lieutenant .	1,305	36	320	3	16	15	915
Warrant Officer . .	5,812	2,404	2,346	1	-	409	652
Airman - Total. . .	341,595	291,734	6,288	3,011	22	39,691	849
Chief Master Sergeant.	19,401	16,841	955	41	1	1,468	95
Senior Master Sergeant.	32,037	28,190	1,424	41	1	2,206	175
Master Sergeant . .	114,290	103,902	2,153	154	2	7,902	177
Technical Sergeant.	109,200	99,564	1,144	211	1	8,138	142
Staff Sergeant. . .	51,260	40,887	569	464	5	9,220	115
Sergeant.	8,127	2,049	32	899	2	5,108	37
Airman First Class.	4,719	217	9	818	4	3,620	51
Airman.	2,003	50	1	221	1	1,689	41
Airman Basic. . . .	547	34	1	162	5	329	16
Aviation Cadet. . .	11	-	-	-	-	11	-

a/ Includes TITLE III
OPR: Systems Operation Division, Randolph Air Force Base, Texas
SOURCE: USAF Retired Officers and Airmen by Grade and Type Retirement, PMC-P622

UNCLASSIFIED

TABLE 93 — DISTRIBUTION OF USAF REGULAR (MALE AND FEMALE) LINE AND OTHER THAN LINE COMMISSIONED OFFICERS BY PERMANENT GRADE AND TEMPORARY GRADE IN WHICH SERVING — AS OF 30 SEPTEMBER 1979

PERMANENT GRADE	GRADE IN WHICH SERVING										
	TOTAL	GEN	LT GEN	MAJ GEN	BRIG GEN	COL	LT COL	MAJ	CPT	1LT	2LT
TOTAL	54,978	13	37	125	178	4,922	11,545	13,992	20,006	2,310	1,840
MAJ GEN . . .	63	13	28	22	-	-	-	-	-	-	-
BRIG GEN. . .	94	-	8	68	18	-	-	-	-	-	-
COL	2,030	-	1	33	141	1,855	-	-	-	-	-
LT COL. . . .	6,641	-	-	2	19	2,821	3,799	-	-	-	-
MAJ	15,163	-	-	-	-	254	7,527	7,382	-	-	-
CAPT.	18,965	-	-	-	-	2	218	6,594	12,151	-	-
1LT	9,135	-	-	-	-	-	1	16	7,826	1,292	-
2LT	2,887	-	-	-	-	-	-	-	29	1,018	1,840

26,023 SERVING ONE GRADE ABOVE PERMANENT GRADE

590 SERVING TWO GRADES ABOVE PERMANENT GRADE

6 SERVING THREE GRADES ABOVE PERMANENT GRADE

\- SERVING FOUR GRADES ABOVE PERMANENT GRADE

OPR: Systems Operations Division, Randolph Air Force Base, Texas
SOURCE: Uniform Officer Record

TABLE 94 — DISTRIBUTION OF USAF NON-REGULAR (MALE AND FEMALE) LINE AND OTHER THAN LINE COMMISSIONED OFFICERS BY PERMANENT GRADE AND TEMPORARY GRADE IN WHICH SERVING — AS OF 30 SEPTEMBER 1979

PERMANENT GRADE	GRADE IN WHICH SERVING										
	TOTAL	GEN	LT GEN	MAJ GEN	BRIG GEN	COL	LT COL	MAJ	CPT	1LT	2LT
TOTAL	41,151	-	-	5	2	216	1,051	4,109	17,174	7,146	11,448
MAJ GEN . . .	5	-	-	5	-	-	-	-	-	-	-
BRIG GEN. . .	2	-	-	-	2	-	-	-	-	-	-
COL	248	-	-	-	-	193	53	2	-	-	-
LT COL. . . .	876	-	-	-	-	18	690	171	1	-	-
MAJ	3,924	-	-	-	-	5	303	3,533	89	-	-
CPT	15,166	-	-	-	-	-	5	398	14,722	40	2
1LT	7,129	-	-	-	-	-	-	5	2,218	4,902	4
2LT	13,790	-	-	-	-	-	-	-	144	2,204	11,442

5,141 SERVING ONE GRADE ABOVE PERMANENT GRADE

159 SERVING TWO GRADES ABOVE PERMANENT GRADE

- SERVING THREE GRADES ABOVE PERMANENT GRADE

- SERVING FOUR GRADES ABOVE PERMANENT GRADE

OPR: Systems Operations Division, Randolph Air Force Base, Texas
SOURCE: Uniform Officer Record

TABLE 95 — NON-BATTLE DEATHS OF USAF OFFICERS BY AERONAUTICAL RATING — BY GRADE IN WHICH SERVING AT TIME OF DEATH — WORLD-WIDE — SEMIANNUALLY — FISCAL YEAR 1979

GRADE	TOTAL	PILOT DEATHS			NAVIGATORS/OBSERVERS DEATH		
		TOTAL	First Half FY 79 (1 Oct 78 thru 31 Mar 79)	Last Half FY 79 (1 Apr 79 thru 30 Sep 79)	TOTAL	First Half FY 79 (1 Oct 78 thru 31 Mar 79)	Last Half FY 79 (1 Apr 79 thru 30 Sep 79)
TOTAL	83	60	22	38	23	7	16
General	-	-	-	-	-	-	-
Colonel	7	7	3	4	-	-	-
Lieutenant Colonel	9	6	3	3	3	-	3
Major	11	10	4	6	1	1	-
Captain	45	29	10	19	16	5	11
First Lieutenant	10	7	2	5	3	1	2
Second Lieutenant	1	1	-	1	-	-	-

OPR: Asst for Casualty Matters (MPCC), Randolph Air Force Base, Texas
SOURCE: Casualty History File

UNCLASSIFIED

TABLE 96 — NON-BATTLE DEATHS OF USAF OFFICERS AND AIRMEN BY GRADE IN WHICH SERVING AT TIME OF DEATH — WORLD-WIDE — SEMIANNUALLY — FISCAL YEAR 1979

GRADE	OFFICER DEATHS			GRADE	AIRMEN DEATHS		
	TOTAL	First Half FY 79 1 Oct 78 thru 31 Mar 79	Last Half FY 79 1 Apr 79 thru 30 Sep 79		TOTAL	First Half FY 79 1 Oct 78 thru 31 Mar 79	Last Half FY 79 1 Apr 79 thru 30 Sep 79
TOTAL	113	39	74	TOTAL	389	156	233
General	-	-	-	Chief Master Sergeant	9	2	7
Colonel	13	7	6	Senior Master Sergeant	39	5	4
Lieutenant Colonel	12	5	7	Master Sergeant	39	18	21
Major	16	6	10	Technical Sergeant	52	17	35
Captain	56	17	39	Staff Sergeant	61	25	36
First Lieutenant	13	3	10	Sergeant	78	33	45
Second Lieutenant	3	1	2	Airman First Class	92	39	53
				Airman	33	10	23
				Airman Basic	16	7	9

OPR: Asst Casualty Matters (MPCC), Randolph Air Force Base, Texas
SOURCE: Casualty History File

UNCLASSIFIED

TABLE 97 — NON-BATTLE DEATHS OF USAF OFFICERS BY AGE GROUP — BY GRADE IN WHICH SERVING AT TIME OF DEATH — WORLD-WIDE — SEMIANNUALLY — FISCAL YEAR 1979

GRADE	TOTAL	AGE GROUP							
		20 thru 24	25 thru 29	30 thru 34	35 thru 39	40 thru 44	45 thru 49	50 thru 54	55 and Older
TOTAL	113	2	28	36	14	11	13	7	2
First Half FY 79 - Total	39	-	10	10	5	4	7	2	1
General	-	-	-	-	-	-	-	-	-
Colonel	7	-	-	-	-	-	5	1	1
Lieutenant Colonel	5	-	-	-	1	2	2	-	-
Major	6	-	-	1	3	1	-	1	-
Captain	17	-	7	8	1	1	-	-	-
First Lieutenant	3	-	3	-	-	-	-	-	-
Second Lieutenant	1	-	-	1	-	-	-	-	-
Warrant Officer	-	-	-	-	-	-	-	-	-
Last Half FY 79 - Total	74	2	18	26	9	7	6	5	1
General	-	-	-	-	-	-	-	-	-
Colonel	6	-	-	-	-	-	3	2	1
Lieutenant Colonel	7	-	-	-	-	3	3	1	-
Major	10	-	-	2	4	2	-	2	-
Captain	39	-	9	23	5	2	-	-	-
First Lieutenant	10	1	8	1	-	-	-	-	-
Second Lieutenant	2	1	1	-	-	-	-	-	-
Warrant Officer	-	-	-	-	-	-	-	-	-

OPR: Asst Casualty Matters (MPCC), Randolph Air Force Base, Texas
SOURCE: Casualty History File

UNCLASSIFIED

TABLE 98 — NON-BATTLE DEATHS OF USAF AIRMEN BY AGE GROUP — BY GRADE IN WHICH SERVING AT TIME OF DEATH — WORLD-WIDE — SEMIANNUALLY — FISCAL YEAR 1979

GRADE	TOTAL	AGE GROUP								
		17 thru 19	20 thru 24	25 thru 29	30 thru 34	35 thru 39	40 thru 44	45 thru 49	50 thru 54	55 and Older
TOTAL	389	33	150	61	36	63	32	13	1	-
First Half FY 79 - Total	156	11	60	32	13	21	18	-	1	-
Chief Master Sergeant	2	-	-	-	-	1	1	-	-	-
Senior Master Sergeant	5	-	-	-	-	1	4	-	-	-
Master Sergeant	18	-	-	-	-	8	9	-	1	-
Technical Sergeant	17	-	-	1	5	8	3	-	-	-
Staff Sergeant	25	-	3	11	7	3	1	-	-	-
Sergeant	33	-	18	15	-	-	-	-	-	-
Airman First Class	39	3	30	5	1	-	-	-	-	-
Airman	10	3	7	-	-	-	-	-	-	-
Airman Basic	7	5	2	-	-	-	-	-	-	-
Last Half FY 79 - Total	233	22	90	29	23	42	14	13	-	-
Chief Master Sergeant	7	-	-	-	-	-	2	5	-	-
Senior Master Sergeant	4	-	-	-	-	-	1	3	-	-
Master Sergeant	21	-	-	-	-	15	3	3	-	-
Technical Sergeant	35	-	-	-	7	19	7	2	-	-
Staff Sergeant	36	-	1	13	13	8	1	-	-	-
Sergeant	45	-	31	12	2	-	-	-	-	-
Airman First Class	53	5	43	4	1	-	-	-	-	-
Airman	23	13	10	-	-	-	-	-	-	-
Airman Basic	9	4	5	-	-	-	-	-	-	-

OPR: Asst Casualty Matters (MPCC), Randolph Air Force Base, Texas
SOURCE: Casualty History File

UNCLASSIFIED

UNCLASSIFIED

TABLE 99 — NON-BATTLE DEATHS OF USAF OFFICERS BY AGE GROUP — BY CAUSATIVE AGENT — WORLD-WIDE — SEMIANNUALLY — FISCAL YEAR 1979

CAUSATIVE AGENT	TOTAL	AGE GROUP							
		20 thru 24	25 thru 29	30 thru 34	35 thru 39	40 thru 44	45 thru 49	50 thru 54	55 and Older
FY 79 - TOTAL	113	2	28	36	14	11	13	7	2
First Half FY 79 - Total . . .	39	-	10	10	5	4	7	2	1
Aircraft Accident.	25	-	9	8	5	2	1	-	-
Vehicle.	1	-	-	1	-	-	-	-	-
Disease.	12	-	1	-	-	2	6	2	1
Other.	1	-	-	1	-	-	-	-	-
Last Half FY 79 - Total. . . .	74	2	18	26	9	7	6	5	1
Aircraft Accident.	42	-	14	2	6	1	2	-	-
Vehicle.	5	-	1	1	-	2	1	-	-
Disease.	16	-	1	4	-	3	3	5	-
Other.	11	2	2	19	3	1	-	-	1

OPR: Asst Casualty Matters (MPCC), Randolph Air Force Base, Texas
SOURCE: Casualty History File

UNCLASSIFIED

UNCLASSIFIED

TABLE 100 — NON-BATTLE DEATHS OF USAF AIRMEN BY AGE GROUP — BY CAUSATIVE AGENT — WORLD-WIDE — SEMIANNUALLY — FISCAL YEAR 1979

CAUSATIVE AGENT	TOTAL	AGE GROUP							
		17 thru 19	20 thru 24	25 thru 29	30 thru 34	35 thru 39	40 thru 44	45 thru 49	50 and Older
FY 79 - TOTAL	389	33	150	61	36	63	32	13	1
First Half FY 79 - Total . .	156	11	60	32	13	21	18	-	1
Aircraft Accident.	7	-	1	4	1	-	1	-	-
Vehicle Accident	61	10	32	11	5	1	2	-	-
Disease.	41	-	7	3	3	14	13	-	1
Other	47	1	20	14	4	6	2	-	-
Last Half FY 79 - Total	233	22	90	29	23	42	14	13	-
Aircraft Accident.	3	-	-	1	-	1	-	1	-
Vehicle Accident	103	12	53	14	9	9	3	3	-
Disease.	51	-	11	1	6	17	8	8	-
Other.	76	10	26	13	8	15	3	1	-

OPR: Asst Casualty Matters (MPCC), Randolph Air Force Base, Texas
SOURCE: Casualty History File

UNCLASSIFIED

TABLE 101 — USAF MILITARY PERSONNEL MONTHLY BASIC PAY AND ALLOWANCES BY PAY GRADE — BY YEARS OF SERVICE — AS OF 1 OCTOBER 1979

PAY GRADE	Under 2	2	3	4	6	8	10	12	14	16	18	20	22	26
							COMMISSIONED OFFICERS							
0-10	$3,529.80	$3,654.00	$3,654.00	$3,654.00	$3,654.00	$3,794.10	$3,794.10	$4,084.80	$4,084.80	$4,377.00*	$4,377.00*	$4,669.80*	$4,669.80*	$4,961.10*
0-9	3,128.40	3,210.60	3,278.70	3,278.70	3,278.70	3,362.40	3,362.40	3,501.90	3,501.90	3,794.10	3,794.10	4,084.80	4,084.80	4,377.00*
0-8	2,833.50	2,918.40	2,987.70	2,987.70	2,987.70	3,210.60	3,210.60	3,362.40	3,362.40	3,501.90	3,654.00	3,794.10	3,946.20	3,946.20
0-7	2,354.40	2,514.60	2,514.60	2,514.60	2,627.10	2,627.10	2,779.80	2,779.80	2,918.40	3,210.60	3,431.10	3,431.10	3,431.10	3,431.10
0-6	1,745.10	1,917.60	2,042.70	2,042.70	2,042.70	2,042.70	2,042.70	2,042.70	2,112.00	2,446.50	2,571.60	2,627.10	2,779.80	3,014.70
0-5	1,395.90	1.639.20	1,752.30	1,752.30	1,752.30	1,752.30	1,805.70	1,902.30	2,029.50	2,181.60	2,307.00	2,376.60	2,459.70	2,459.70
0-4	1,176.60	1,432.20	1,528.20	1,528.20	1,556.10	1,625.40	1,736.10	1,833.90	1,917.60	2,001.30	2,057.10	2,057.10	2,057.10	2,057.10
0-3	1,093.50	1,222.20	1,306.50	1,445.70	1,514.70	1,569.60	1,653.90	1,736.10	1,778.70	1,778.70	1,778.70	1,778.70	1,778.70	1,778.70
0-2	953.10	1,041.30	1,250.70	1,293.00	1,319.70	1,319.70	1,319.70	1,319.70	1,319.70	1,319.70	1,319.70	1,319.70	1,319.70	1,319.70
0-1	827.40	861.30	1,041.30	1,041.30	1,041.30	1,041.30	1,041.30	1,041.30	1,041.30	1,041.30	1,041.30	1,041.30	1,041.30	1,041.30
							COMMISSIONED OFFICERS WITH OVER 4 YEARS ACTIVE SERVICE AS ENLISTED MEMBERS							
0-3	Ø	Ø	Ø	1,445.70	1,514.70	1,569.60	1,653.90	1,736.10	1,805.70	1,805.70	1,805.70	1,805.70	1,805.70	1,805.70
0-2	Ø	Ø	Ø	1,293.00	1,319.70	1,361.70	1,432.20	1,487.40	1,528.20	1,528.20	1,528.20	1,528.20	1,528.20	1,528.20
0-1	Ø	Ø	Ø	1,041.30	1,112.10	1,153.20	1,194.90	1,236.60	1,293.00	1,293.00	1,293.00	1,293.00	1,293.00	1,293.00
							WARRANT OFFICERS							
W-4	1,113.90	1,194.90	1,194.90	1,222.20	1,278.00	1,334.40	1,390.20	1,487.40	1,556.10	1,611.30	1,653.90	1,707.90	1,765.20	1,902.30
W-3	1,012.50	1,098.30	1,098.30	1,112.10	1,125.30	1,207.50	1,278.00	1,319.70	1,361.70	1,402.50	1,445.70	1,501.50	1,556.10	1,611.30
W-2	886.80	959.10	959.10	987.00	1,041.30	1,098.30	1,139.70	1,181.40	1,222.20	1,265.10	1,306.50	1,347.90	1,402.50	1,402.50
W-1	738.90	847.20	847.20	917.70	959.10	1,000.50	1,041.30	1,084.20	1,125.30	1,166.70	1,207.50	1,250.70	1,250.70	1,250.70
							ENLISTED MEMBERS							
E-9	Ø	Ø	Ø	Ø	Ø	Ø	1,265.40	1,294.20	1,323.60	1,354.20	1,384.20	1,411.20	1,485.60	1,629.60
E-8	Ø	Ø	Ø	Ø	Ø	1,061.70	1,091.40	1,120.50	1,149.90	1,179.90	1,207.20	1,236.90	1,309.50	1,455.60
E-7	741.30	800.10	829.80	858.60	888.30	916.20	945.60	975.00	1,019.10	1,047.90	1,077.60	1,091.40	1,164.90	1,309.50
E-6	640.20	698.10	727.20	757.80	786.00	814.80	844.80	883.30	916.20	945.60	960.00	960.00	960.00	960.00
E-5	562.20	611.70	641.40	669.30	713.10	742.20	771.90	800.10	814.80	814.80	814.80	814.80	814.80	814.80
E-4	540.30	570.60	603.90	651.00	676.80	676.80	676.80	676.80	676.80	676.80	676.80	676.80	676.80	676.80
E-3	519.60	548.10	570.30	592.80	592.80	592.80	592.80	592.80	592.80	592.80	592.80	592.80	592.80	592.80
E-2	500.10	500.10	500.10	500.10	500.10	500.10	500.10	500.10	500.10	500.10	500.10	500.10	500.10	500.10
E-1	448.80	448.80	448.80	448.80	448.80	448.80	448.80	448.80	448.80	448.80	448.80	448.80	448.80	448.80

While serving as Chairman of the Joint Chiefs of Staff, Chief of Staff of the Army, Chief of Naval Operations, Chief of Staff of the Air Force, or Commandant of the Marine Corps, basic pay for this grade is $5,373.80 regardless of cumulative years of service (See * below).

Highest Enlisted Rank. While serving as Sergeant Major of the Army, Master Chief Petty Officer of the Navy, Chief Master Sergeant of the Air Force or Sergeant Major of the Marine Corps, basic pay for this grade is $1,980.90 regardless of cumulative years of service.

*Basic pay is limited to $4,176.00 by Level V of the Executive Schedule.

OPR: Comptroller, Assistant Director of Accounting and Finance

TABLE 102 — USAF MANAGEMENT HEADQUARTERS — BY MILITARY AND CIVILIAN PERSONNEL — ACTUAL — FY 1979

DEPARTMENTAL HEADQUARTERS	OFFICER	ENLISTED	MILITARY	CIVILIAN	TOTAL
SECRETARIAT	120	18	138	161	299
AIR STAFF	1466	144	1610	1129	2739
NATIONAL GUARD BUREAU	54		54	102	156
MAJOR COMMANDS					
HQ ALASKAN AIR COMMAND	130	149	279	76	355
HQ AEROSPACE DEFENSE COMMAND	388	399	787	348	1135
HQ AF COMMUNICATIONS CMD	486	445	931	402	1333
HQ EUROPEAN COMMUNICATIONS AREA	84	186	270	60	330
HQ NORTHERN COMMUNICATIONS AREA	63	124	187	85	272
HQ PACIFIC COMMUNICATIONS AREA	46	117	163	55	218
HQ SOUTHERN COMMUNICATIONS AREA	43	91	134	77	211
HQ TACTICAL COMMUNICATIONS AREA	70	119	189	37	226
HQ STRATEGIC COMMUNICATIONS AREA	78	107	185	38	223
HQ AF LOGISTICS COMMAND	332	106	438	1502	1940
HQ AF SYSTEMS COMMAND	604	147	761	579	1340
HQ AIR TRAINING COMMAND	505	371	876	508	1384
HQ ELECTRONIC SECURITY COMMAND	169	298	467	189	656
HQ MILITARY AIRLIFT COMMAND	725	719	1444	627	2071
HQ TWENTY FIRST AIR FORCE	111	124	235	43	278
HQ TWENTY SECOND AIR FORCE	99	130	229	54	283
HQ PACIFIC AIR FORCES	371	391	762	217	979
HQ FIFTH AIR FORCE	102	98	200	25	225
HQ THIRTEENTH AIR FORCE	50	32	82	11	93
HQ STRATEGIC AIR COMMAND	1039	1091	2130	453	2583
HQ EIGHTH AIR FORCE	193	200	393	57	450
HQ FIFTEENTH AIR FORCE	206	196	402	57	459
HQ TACTICAL AIR COMMAND	823	667	1490	378	1868
HQ NINTH AIR FORCE	139	109	248	32	280
HQ TWELTH AIR FORCE	141	110	251	28	279
HQ USAF EUROPE	670	563	1233	332	1565
HQ THIRD AIR FORCE	26	10	36	9	45
HQ SIXTEENTH AIR FORCE	23	11	34	13	47
HQ SEVENTEENTH AIR FORCE	22	15	37	11	48
OTHER					
1947 ADMINISTRATIVE SUPPORT GROUP	206	264	470	511	981
HQ AF RESERVE	66	116	182	193	375
TOTAL: AF MANAGEMENT HQ	9650	7677	17327	8399	25726

OPR: Organization Division, Directorate of Manpower and Organization

PERSONNEL (Continued)

CIVILIAN PERSONNEL

INTRODUCTION

The tables in this section provide statistical data on Air Force civilian minority groupings, on chargeable personnel strengths by appropriation, and civilian strengths of geographical areas of command.

Additional information is provided on general schedule average grade comparisons by commands and separate operating agencies and labor/management relations in the major air commands.

325-752 O - 80 - 14

UNCLASSIFIED

TABLE 103 — TOTAL USAF CIVILIAN EMPLOYMENT BY U.S. CIVILIANS AND NON—U.S. CIVILIANS BY GEOGRAPHICAL AREA — BY COMMAND — AS OF 30 SEPTEMBER 1979

COMMAND	US CITIZEN CHARGE			NON-US DIRECT CHARGE	TOTAL DIRECT CHARGE	NON-US INDIRECT CHARGE	TOTAL CHARGE	NON-CHARGE		GRAND TOTAL
	CONUS	O/S	TOTAL					YOUTH	DISAB.RET.	
AAC	-	1256	1256	-	1256	-	1256	6	-	1262
AAG	579	53	632	5	637	6	643	6	1	650
ADC	3545	78	3623	61	3684	-	3684	14	6	3704
AFA	1732	-	1732	-	1732	-	1732	6	1	1739
AFC	1750	-	1750	-	1750	-	1750	7	5	1762
AFE	-	2192	2192	987	3179	6656	9835	-	-	9835
AFR	10788	-	10788	-	10788	-	10788	99	10	10897
ANG (5)	1263	-	1263	-	1263	-	1263	17	3	1283
ANG (32)	22204	267	22471	-	22471	-	22471	-	3	22474
ASG	511	-	511	-	511	-	511	9	-	520
ATC	15917	11	15928	-	15928	-	15928	34	35	15997
CBT	12	-	12	-	12	-	12	-	-	12
CMS	6882	820	7702	199	7901	895	8796	10	22	8828
CSV	5224	696	5920	279	6199	575	6774	48	8	6830
ELC	856	8	864	-	864	-	864	8	-	872
ELM	295	4	299	-	299	-	299	1	-	300
ESC	276	7	283	-	283	-	283	5	1	289
EUR	-	33	33	-	33	-	33	-	-	33
HAF	1391	1	1392	-	1392	-	1392	16	1	1409
HRS	19	-	19	-	19	-	19	-	1	20
ICT	39	-	39	-	39	-	39	-	-	39
INT	121	8	129	6	135	2	137	1	-	138
ISC	137	-	137	-	137	-	137	7	-	144
LCT	143	3	146	-	146	-	146	1	-	147
LOG	79697	102	79799	5	79804	6	79810	671	308	80789
MAC	13374	692	14066	1130	15196	1119	16315	146	30	16491
MCT	105	-	105	-	105	-	105	-	-	105
MPC	826	-	826	-	826	-	826	10	2	838
NGS	93	-	93	-	93	-	93	-	-	93
OSI	243	66	309	16	325	29	354	-	-	354
PAC	-	2257	2257	3465	5722	3955	9677	4	3	9684
SAC	12560	531	13091	-	13091	-	13091	59	21	13171
SYS	25562	94	25656	6	25662	1	25663	637	58	26358
TAC	9646	105	9751	526	10277	-	10277	36	27	10340
TEC	84	1	85	-	85	-	85	1	-	86
TOTAL	215874	9285	225159	6685	231844	13244	245088	1859	546	247493

OPR: AF/MPKR
SOURCE: SF 113A, SEP 79

UNCLASSIFIED

TABLE 104 — CHARGEABLE USAF CIVILIAN PERSONNEL STRENGTH BY APPROPRIATION — FOR 30 SEPTEMBER 1978 AND 30 SEPTEMBER 1979

Fiscal Year/Appropriation	US Direct Hire	Foreign National Direct Hire	Total Direct Hire	Indirect Hire Foreign National	Total Strength
FY 1979-Actual					
Operations & Maintenance, AF	131,513	6,324	137,837	12,645	150,482
Operations & Maintenance, RES	10,833	-	10,833	-	10,833
Operations & Maintenance, ANG	23,929	-	23,929	-	23,929
AF Industrial Fund	40,335	361	40,696	598	41,294
Research, Development, Test and Evaluation	18,543		18,543	1	18,544
TOTAL	225,153	6,685	231,838	13,244	245,082
FY 1978-Actual					
Operations & Maintenance, AF	136,370	6,609	142,979	13,456	156,435
Operations & Maintenance, RES	10,959	-	10,959	-	10,959
Operations & Maintenance, ANG	23,955	-	23,955	-	23,955
AF Industrial Fund	39,536	369	39,905	611	40,516
Research, Development, Test and Evaluation	19,226	-	19,226	-	19,226
Total	230,046	6,978	237,024	14,067	251,091

OPR: AF/MPKR
SOURCE: CAP 51, SEP 79

TABLE 105 — USAF GENERAL SCHEDULE AVERAGE GRADE COMPARISON BY COMMANDS AND SEPARATE OPERATING AGENCIES — AS OF 30 SEPTEMBER 1979

CMDs/ SOAs	30SEP78	30SEP79	CHANGE SEP 78- SEP 79
AAC	6.6673	6.7544	+.0871
AFAA	9.8364	10.1398	+.3034
USAFA	6.2141	6.2819	+.0678
AFAFC	7.4637	7.6339	+.1702
USAFE	6.7502	6.7267	-.0235
AFRES	7.3474	7.0831	-.2643
ANG-5	6.4422	6.4900	+.0478
ATC	6.8841	6.9029	+.0188
AFCS	7.0318	7.3018	+.2700
HAF	9.1741	9.1117	-.0624
AFIS	9.7407	9.6015	-.1392
AFISC	7.4896	7.6131	+.1235
AFLC	7.9611	8.0193	+.0582
MAC	6.8188	6.7656	-.0532
AFMPC	7.2280	7.1839	-.0441
AFOSI	6.3548	6.7842	+.4294
PACAF	6.8878	6.9300	+.0422
SAC	6.5498	6.5529	+.0031
AFSC	9.2200	9.2429	+.0229
TAC	6.4773	6.5517	+.0744
AFTEC	7.5526	7.5476	-.0050
AF-WIDE	7.6931	7.7353	+.0422

SOURCE: CAP-66 Report, USAF PERS STATUS FILE, PDS-C.

OPR: AF/MPKC

TABLE 106 — CIVILIAN MINORITY GROUP EMPLOYMENT — BY RACE —
AS OF 30 SEPTEMBER 1979

	BLACK	HISPANIC	INDIAN	ORIENTAL	TOTAL MINORITY	WOMEN	TOTAL*
Air Force	8.80	9.00	.45	.82	19.08	32.14	199,772
AAC	6.13	1.81	1.03	.77	9.74	33.74	1,550
USAFA	7.10	22.91	.17	.77	30.95	28.52	1,816
ADCOM	4.09	3.02	.56	.65	8.33	36.07	3,374
USAFE	8.43	4.28	.07	1.14	13.93	63.17	2,894
AFLC	9.48	12.77	.58	.67	23.50	27.25	81,984
AFSC	7.95	2.07	.21	.80	11.03	33.43	20,340
ATC	9.52	13.72	.28	.65	24.17	39.04	21,676
AFRES	7.68	.83	.33	.08	8.92	25.60	3,633
1947 AS/DMPK	17.34	1.11	.25	.95	19.65	56.59	2,428
MAC	10.54	6.52	.54	1.16	18.76	34.59	23,838
PACAF	1.82	.91	.03	7.53	10.30	38.84	2,961
SAC	4.54	2.62	.42	.64	8.23	29.94	18,549
TAC	10.38	9.07	.40	.48	20.33	36.95	12,367

Source: Minority/Women Statistical Report, Q54
OPR: AF/MPKO
*Serviced Strength; minority/women statistics are percentages

UNCLASSIFIED

TABLE 107 — SCOPE OF LABOR—MANAGEMENT RELATIONS ACTIVITY IN AIR FORCE MAJOR AIR COMMANDS — AS OF 30 SEPTEMBER 1979

Commands	No. of Bargaining Units	No. of employees Represented (incl NAF)	No. of Negotiated Agreements
AFLC	22	73559	20
AFSC	37	12138	29
ATC	32	20262	28
AFRES	19	3333	17
1947 AS/DMPK	1	2296	1
MAC	47	19361	43
SAC	50	17224	47
TAC	49	13814	44
AAC	6	1292	3
USAFE	0	0	0
USAFA	2	1746	2
PACAF	5	1901	5
ANG	8	1217	8
TOTAL	278	168143	247

OPR: AF/MPKU
SOURCE: Records on file in AF/MPKU

UNCLASSIFIED

TABLE 108 — SUMMARY OF USAF CIVILIAN RETIREMENT FUND TRANSACTIONS FOR THE CALENDAR YEAR ENDED 31 DECEMBER 1979

(Civilian Retirement Fund Transactions are reported only on a Calendar Year Basis)

SUMMARY NOMENCLATURE	CALENDAR YEAR 1979
Current Year Total Payments to Retirement Fund	$ 594,043,751.70
Current Year Employee Deductions	297,021,875.85
Current Year Air Force Contributions	297,021,875.85
Total of Individual Retirement Account Balances	$ 1,928,065,247.03
Year-End Total of Active Accounts (Number)	233,136

Source: Directorate of Accounting and Finance (ACF) and Accounting and Finance Center (AFAFC) Denver, Colorado

UNCLASSIFIED

UNCLASSIFIED

Medical

PART VI

PART VI

MEDICAL

DEFINITIONS

ADMISSION - When applied to: (1) Active duty military personnel, the term indicates that the individual has been placed under treatment as a quarters patient or as a hospital bed occupant on an excused-from-duty basis. (2) A civilian patient, the term indicates that a patient has entered a hospital as a bed occupant, for some form of treatment.

ADMISSION RATE - The admission rate is a measure which indicates the frequency with which military patients are excused from duty for medical reasons. Hence, the admission rate is based on admissions from duty. These are annual admission rates, which show the number of admissions that would occur during a year if admissions occurred throughout an entire year at the same frequency as in the period of observation. The annual admission rate per thousand average strength is computed as follows:

$$\frac{\text{Number of admissions during the period X Number of such periods in a year X 1,000}}{\text{Mean strength during the period}}$$

AIR FORCE PERSONNEL - Air Force military personnel on active duty, not including Air Force Academy cadets or personnel on active duty for training.

AVERAGE OCCUPIED BEDS - The average of the numbers of patients occupying beds in hospitals as of midnight of each day in the period.

COMPLETE PHYSICAL EXAMINATIONS - Complete physical examinations include only those recorded on the Report of Medical Examination (Standard Form 88); physical inspections of food handlers or barbers are not included nor are examinations of personnel who are ill.

HOSPITALIZED RATIO - The hospitalized ratio is the weighted average of the proportions of strength in an inpatient status each day (of the period for which it is computed). It differs from the noneffective ratio in that it includes only bed occupancy days in hospitals. The ratio is computed per 100 strength as follows:

$$\frac{\text{Number of bed occupancy days in the period X 100}}{\text{Mean strength X Number of calendar days in the period}}$$

INPATIENT ADMISSION - The enrollment of a patient for care on the wards of a hospital.

NONEFFECTIVE RATIO - The medical noneffective ratio is the weighted average of the proportions of strength not available for duty, for medical reasons, each day (of the period for which it is computed). Such persons may be under treatment as inpatients, in quarters, on sick leave, or AWOL from a patient status. The ratio is computed for a specified period, per 100 strength as follows:

$$\frac{\text{Number of sick days in period X 100}}{\text{Mean strength X Number of calendar days in the period}}$$

OPERATING BEDS - This term applies to beds with staff and equipment ready for treatment of patients in hospitals.

OUTPATIENT VISITS - One visit is counted each time an outpatient or quarters patient receives advice and/or treatment at an organized clinic or specialty service. More than one visit per patient may be counted on a given day.

AEROSPACE PHYSIOLOGY - Program of instruction to familiarize the flyer with the physiological and psychological stresses of modern military aviation and space flight, and to prepare him to meet these stresses successfully. Physiological training officers are also responsible for technical monitoring of the USAF Compression Therapy Program; managing the training function of the Tri-Service pressure suit program; monitoring special life support equipment and operations functions; and for training aircrew members in functions of personnel protective equipment which is used in flight, escape from aircraft, and survival.

TABLE 109 — SELECTED DATA CONCERNING MEDICAL CARE PROVIDED AT FIXED AIR FORCE MEDICAL FACILITIES — WORLD-WIDE — FISCAL YEAR 1975 THROUGH FISCAL YEAR 1979

INDEX	FISCAL YEAR				
	1975	1976	1977	1978	1979
Number of operating beds at end of fiscal year	6,835	6,318	5,989	5,770	5,700
Average number of patients occupying beds (during the FY):					
Total	5,013	4,764	4,649	4,434	4,275
AD US military personnel	2,057	1,878	1,737	1,746	1,680
Air Force personnel	1,879	1,689	1,560	1,549	1,442
Army personnel	93	107	95	109	139
Navy-Marine personnel	85	82	82	88	99
Other US active duty military personnel	17	20	17	22	21
Active duty personnel of US nonmilitary uniformed services	6	6	8	9	7
Retired personnel of US uniformed services, total	636	638	693	673	674
Retired Air Force personnel	419	416	456	442	444
Retired Army personnel	122	128	133	129	126
Retired Navy-Marine personnel	91	89	99	97	100
Other retired personnel	4	5	5	5	4
Dependents of US uniformed services personnel, total	2,190	2,135	2,115	1,910	1,824
Dependents of US active duty military personnel	1,433	1,366	1,301	1,151	1,074
Dependents of Air Force	1,247	1,168	1,088	962	898
Dependents of Army	102	110	122	108	99
Dependents of Navy-Marine	84	88	91	81	77
Dependents of retired and deceased US military personnel	744	756	798	744	737
Dependents of US nonmilitary uniformed services personnel	13	13	16	14	13
All other beneficiaries	107	87	79	74	69
Total number of inpatient admissions	284,735	284,082	284,991	275,347	262,759
Inpatient admissions of:					
AD US military personnel	98,576	96,149	94,926	98,665	92,763
Other US active duty military personnel	1,139	1,310	1,433	1,566	1,769
Active duty US nonmilitary uniformed services personnel	283	326	432	407	382
Retired US military personnel	24,794	25,787	28,859	28,516	29,245
Retired US nonmilitary unfiromed services personnel	188	201	205	191	186
Dependents of US uniformed services personnel, total	154,628	155,353	154,237	141,159	133,603
Dependents of:					
US active duty military personnel	115,466	113,842	109,052	98,936	92,364
Retired and deceased US military personnel	38,478	40,699	44,233	41,348	40,374
US nonmilitary uniformed services personnel	684	812	952	875	865
All other beneficiaries	5,127	4,956	4,899	4,843	4,811

TABLE 109 – SELECTED DATA CONCERNING MEDICAL CARE PROVIDED AT FIXED AIR FORCE MEDICAL FACILITIES – WORLD-WIDE – FISCAL YEAR 1975 THROUGH FISCAL YEAR 1979 (CONTINUED)

INDEX	FISCAL YEAR				
	1975	1976	1977	1978	1979
Total number of outpatient visits.....	15,166,595	14,761,548	15,045,111	14,978,905	14,796,489
Outpatient visits of:					
AD US military personnel.....	5,231,198	4,895,363	4,804,346	4,930,891	5,058,799
Other US active duty military personnel...	68,234	69,573	87,251	69,688	67,944
Active duty personnel of US nonmilitary uniformed services.....	6,575	7,335	8,120	7,174	8,994
Retired US uniformed services personnel...	937,616	1,003,515	1,140,273	1,171,972	1,186,013
Dependents of US active duty military personnel.....	6,698,709	6,346,423	6,300,242	6,083,720	5,817,194
Dependents of retired and deceased US uniformed services personnel.....	1,717,340	1,951,765	2,256,781	2,283,518	2,238,548
US civilian employees.....	367,876	360,709	327,062	307,204	296,239
All other beneficiaries.....	139,047	126,865	121,036	124,738	122,758
Total number of immunizations.....	4,183,257	3,728,456	3,781,341	3,301,000	3,342,629
Total number of flight physical examinations.	129,257	113,193	104,112	104,711	101,523
Total number of other complete physical examinations.....	395,681	348,259	331,622	275,520	259,227

SOURCE: Biometrics Division, Office of the Surgeon General, USAF
RCS:HAF-SGH(M)7118, Report of Patients

TABLE 110 — ADMISSION RATES FOR MAJOR ILLNESS GROUPS — BY MONTH AND GEOGRAPHICAL AREA — AIR FORCE PERSONNEL FISCAL YEAR 1975 THROUGH FISCAL YEAR 1979

(Admissions per year per 1,000 strength)

MAJOR ILLNESS GROUP AND FISCAL YEAR	AVERAGE FOR FISCAL YEAR	JUL	AUG	SEP	OCT	NOV	DEC	JAN	FEB	MAR	APR	MAY	JUN
WORLDWIDE													
ALL CAUSES - TOTAL[1]													
FY 1975	245	226	227	246	242	231	227	296	286	249	253	231	232
FY 1976	280	229	231	271	259	250	233	289	413	389	286	254	264
*FY 1977	-	-	-	-	292	318	252	303	331	347	315	312	305
*FY 1977	307	275	314	327	-	-	-	-	-	-	-	-	-
*FY 1978	-	-	-	-	310	356	305	472	673	462	355	360	347
*FY 1978	385	310	346	347	-	-	-	-	-	-	-	-	-
*FY 1979	-	-	-	-	374	370	354	503	442	397	372	370	339
*FY 1979	383	344	366	363	-	-	-	-	-	-	-	-	-
DISEASE													
FY 1975	225	204	206	224	221	211	211	277	267	231	233	209	207
FY 1976	257	206	207	246	236	229	214	269	391	368	263	229	236
*FY 1977	-	-	-	-	265	288	231	281	308	323	289	282	277
*FY 1977	281	246	285	299	-	-	-	-	-	-	-	-	-
*FY 1978	-	-	-	-	283	330	283	447	649	436	327	327	316
*FY 1978	357	280	311	314	-	-	-	-	-	-	-	-	-
*FY 1979	-	-	-	-	339	343	331	472	411	365	341	336	304
*FY 1979	351	308	333	330	-	-	-	-	-	-	-	-	-
NON-BATTLE INJURY													
FY 1975	20	22	21	22	21	20	16	19	19	18	20	22	25
FY 1976	23	23	24	25	23	21	19	20	22	21	23	25	28
*FY 1977	-	-	-	-	27	30	21	22	23	24	26	30	28
*FY 1977	26	29	29	28	-	-	-	-	-	-	-	-	-
*FY 1978	-	-	-	-	27	26	22	25	24	26	27	32	31
*FY 1978	28	30	35	33	-	-	-	-	-	-	-	-	-
*FY 1979	-	-	-	-	34	27	23	31	30	32	31	33	35
*FY 1979	32	35	33	32	-	-	-	-	-	-	-	-	-
CONTINENTAL US (EXCLUDES ALASKA AND HAWAII)													
ALL CAUSES - TOTAL													
FY 1975	245	224	224	247	240	230	234	301	283	245	251	233	233
FY 1976	283	228	229	274	264	250	239	291	407	400	293	254	264
*FY 1977	-	-	-	-	285	313	246	300	334	350	311	305	298
*FY 1977	303	265	307	323	-	-	-	-	-	-	-	-	-
*FY 1978	-	-	-	-	306	349	302	458	669	474	356	355	346
*FY 1978	384	304	343	346	-	-	-	-	-	-	-	-	-
*FY 1979	-	-	-	-	366	366	359	499	436	386	363	371	334
*FY 1979	379	344	369	360	-	-	-	-	-	-	-	-	-
DISEASE													
FY 1975	225	201	203	226	219	210	218	281	264	228	232	211	208
FY 1976	260	205	206	249	241	230	220	271	385	379	270	229	235
*FY 1977	-	-	-	-	260	284	226	279	312	327	284	276	271
*FY 1977	277	237	280	297	-	-	-	-	-	-	-	-	-
*FY 1978	-	-	-	-	282	324	281	433	646	450	330	324	316
*FY 1978	357	274	309	315	-	-	-	-	-	-	-	-	-
*FY 1979	-	-	-	-	334	341	337	469	406	355	333	338	300
*FY 1979	349	309	338	329	-	-	-	-	-	-	-	-	-

TABLE 110 — ADMISSION RATES FOR MAJOR ILLNESS GROUPS — BY MONTH AND GEOGRAPHICAL AREA — AIR FORCE PERSONNEL — FISCAL YEAR 1975 THROUGH FISCAL YEAR 1979 (CONTINUED)

(Admissions per year per 1,000 strength)

MAJOR ILLNESS GROUP AND FISCAL YEAR	AVERAGE FOR FISCAL YEAR	JUL	AUG	SEP	OCT	NOV	DEC	JAN	FEB	MAR	APR	MAY	JUN
NON-BATTLE INJURY													
FY 1975	20	23	21	21	21	20	16	20	19	17	19	22	25
FY 1976	23	23	23	25	23	20	19	20	22	21	23	25	29
*FY 1977	-	-	-	-	25	29	20	21	22	23	27	29	27
*FY 1977	26	28	27	26	-	-	-	-	-	-	-	-	-
*FY 1978	-	-	-	-	25	24	21	25	22	24	26	31	31
*FY 1978	27	30	34	31	-	-	-	-	-	-	-	-	-
*FY 1979	-	-	-	-	32	26	22	30	30	31	29	32	35
*FY 1979	30	35	31	31	-	-	-	-	-	-	-	-	-
OUTSIDE CONTINENTAL US (INCLUDES ALASKA AND HAWAII)													
ALL CAUSES - TOTAL[1]													
FY 1975	244	230	232	242	249	233	207	281	297	259	257	224	231
FY 1976	273	232	238	265	244	251	213	284	432	349	262	251	265
*FY 1977	-	-	-	-	319	335	271	312	322	337	326	332	332
*FY 1977	323	308	339	340	-	-	-	-	-	-	-	-	-
*FY 1978	-	-	-	-	323	380	313	522	686	420	349	377	351
*FY 1978	397	327	355	353	-	-	-	-	-	-	-	-	-
*FY 1979	-	-	-	-	400	384	339	517	462	433	402	367	353
*FY 1979	394	343	356	371	-	-	-	-	-	-	-	-	-
DISEASE													
FY 1975	224	211	212	220	228	214	191	262	277	240	235	200	207
FY 1976	250	208	214	240	219	229	196	263	413	329	239	227	241
*FY 1977	-	-	-	-	285	305	249	285	295	309	302	300	300
*FY 1977	293	276	305	306	-	-	-	-	-	-	-	-	-
*FY 1978	-	-	-	-	290	348	287	494	658	388	318	339	318
*FY 1978	364	297	317	313	-	-	-	-	-	-	-	-	-
*FY 1979	-	-	-	-	359	351	311	480	429	398	365	330	317
*FY 1979	358	306	318	334	-	-	-	-	-	-	-	-	-
NON-BATTLE INJURY													
FY 1975	20	19	20	22	21	19	16	19	20	19	22	23	24
FY 1976	22	24	24	25	25	22	17	21	19	20	23	24	24
*FY 1977	-	-	-	-	34	30	22	27	27	28	24	32	32
*FY 1977	30	32	34	34	-	-	-	-	-	-	-	-	-
*FY 1978	-	-	-	-	33	31	26	28	28	33	31	38	32
*FY 1978	33	30	37	40	-	-	-	-	-	-	-	-	-
*FY 1979	-	-	-	-	41	33	28	37	33	35	37	37	37
*FY 1979	36	37	38	38	-	-	-	-	-	-	-	-	-

[1] Includes admission rates for battle casualties.

*Dashes in monthly entries for FY 77 through FY 79 reflect the change in FY from an FY beginning in July of the CY to an FY beginning 1 Oct.

SOURCE: Biometrics Division, Office of the Surgeon General, USAF
RCS:HAF-SGH(M)7118, Report of Patients

UNCLASSIFIED

TABLE III — NON-EFFECTIVE RATIOS FOR ALL CAUSES — BY MONTH — AIR FORCE PERSONNEL — WORLD-WIDE — FY 1975 THROUGH FY 1979

(Personnel not available for duty because of medical reasons per 100 average strength)

FISCAL YEAR	AVERAGE FOR FISCAL YEAR	JUL	AUG	SEP	OCT	NOV	DEC	JAN	FEB	MAR	APR	MAY	JUN
FY 1975	.57	.57	.58	.59	.58	.58	.53	.57	.62	.57	.56	.55	.53
FY 1976	.57	.53	.54	.55	.56	.56	.50	.56	.70	.65	.57	.53	.54
*FY 1977	-	-	-	-	.55	.55	.47	.56	.56	.56	.55	.53	.50
*FY 1977	.52	.48	.50	.53	-	-	-	-	-	-	-	-	-
*FY 1978	-	-	-	-	.52	.54	.49	.59	.77	.62	.56	.53	.49
*FY 1978	.55	.50	.53	.53	-	-	-	-	-	-	-	-	-
*FY 1979	-	-	-	-	.58	.54	.48	.61	.62	.58	.55	.54	.50
*FY 1979	.55	.50	.53	.53	-	-	-	-	-	-	-	-	-

*Dashes in monthly entries for FY 77 through FY 79 reflect the change in FY from an FY beginning in July of the CY to an FY beginning 1 Oct.

SOURCE: Biometrics Division, Office of the Surgeon General, USAF
RCS: HAF-SGH(M)7118, Report of Patients

UNCLASSIFIED

UNCLASSIFIED

TABLE 112 — HOSPITALIZED RATIOS FOR ALL CAUSES — BY MONTH — AIR FORCE PERSONNEL — WORLD-WIDE — FY 1975 THROUGH FY 1979

(Personnel occupying hospital beds per 100 average strength)

FISCAL YEAR	AVERAGE FOR FISCAL YEAR	JUL	AUG	SEP	OCT	NOV	DEC	JAN	FEB	MAR	APR	MAY	JUN
FY 1975	.36	.36	.35	.38	.38	.37	.30	.36	.39	.37	.37	.36	.34
FY 1976	.35	.35	.36	.36	.36	.36	.29	.34	.38	.37	.34	.33	.33
*FY 1977	-	-	-	-	.33	.33	.27	.33	.36	.36	.34	.32	.31
*FY 1977	.33	.32	.32	.33	-	-	-	-	-	-	-	-	-
*FY 1978	-	-	-	-	.32	.33	.27	.33	.39	.36	.34	.33	.31
*FY 1978	.33	.31	.32	.33	-	-	-	-	-	-	-	-	-
*FY 1979	-	-	-	-	.34	.31	.27	.33	.35	.34	.32	.32	.30
*FY 1979	.32	.30	.31	.32	-	-	-	-	-	-	-	-	-

*Dashes in monthly entries for FY 77 through FY 79 reflect the change in FY from an FY beginning in July of the CY to an FY beginning 1 Oct.

SOURCE: Biometrics Division, Office of the Surgeon General, USAF
RCS: HAF-SGH(M)7118, Report of Patients

UNCLASSIFIED

UNCLASSIFIED

TABLE 113 — NUMBER OF INDIVIDUALS COMPLETING PHYSIOLOGICAL TRAINING ACCORDING TO PHASE OF TRAINING — FY 1975 THROUGH FY 1979

FISCAL YEAR	ORIGINAL	REFRESHER	PASSENGER	PRESSURE SUIT	EJECTION SEAT
FY 1975[1]	10,047	22,492	2,017	178	5,250
FY 1976[2]	7,741	20,209	2,102	113	4,193
FY 1977[3]	8,008	19,215	2,318	78	4,302
FY 1978[4]	8,279	19,051	2,079	83	5,272
FY 1979[5]	8,416	17,299	2,333	104	4,545
TOTAL	42,491	98,266	10,849	556	24,562

[1]Excludes Special Training 30,639; Para-Sail Tng 2,873; and FAA Tng 1,568.

[2]Excludes Special Training 25,144; Para-Sail Tng 2,739; and FAA Tng 1,927.

[3]Excludes Special Training 17,429; Para-Sail Tng 2,300; and FAA Tng 2,017.

[4]Excludes Special Training 18,122; Para-Sail Tng 2,288; and FAA Tng 1,913.

[5]Excludes Special Training 21,627; Para-sail Tng 2,602; and FAA Tng 1,715.

NOTE: Most of the trainees are Air Force active duty military personnel. Members of the Other US Armed Forces, allied military personnel and civilians are also included. (See AFR 50-27).

SOURCE: Aerospace Physiology, Aerospace Medicine Division, Office of the Surgeon General, USAF. RCS:HAF-SGH(M)7118, Report of Patients

UNCLASSIFIED

Security & Discipline

PART VII

PART VII

SECURITY AND DISCIPLINE

THE AIR FORCE CORRECTION PROGRAM

SECURITY POLICE

INTRODUCTION

Information is collected semiannually for use in managing the Air Force Correction Program and is derived from reports required by AFR 125-18.

DEFINITIONS

Detention Facility - This facility services one base and consists of one base in a geographical area and may consist of a number of cells adjacent to the Security Police desk, or a separate facility. This facility is used to confine Air Force casual, pre-trial, adjudged, and sentenced prisoners who do not meet the criteria for transfer to the 3320th Correction and Rehabilitation Squadron, the United States Disciplinary Barracks or the Confinement Facility, Fort Riley KS. Other service casual, pre-trial, adjudged, and sentenced prisoners may be confined by appropriate written agreement, providing the other service assigns personnel commensurate with their average daily prisoner load.

Correctional Custody - The physical restraint of a person during duty or non-duty hours, or both, imposed as a punishment under Article 15, UCMJ (MCM, 1969)

Casual Status - A prisoner held at a Consolidated Detention or Detention facility awaiting disposition instructions or transfer arrangements.

TABLE 114 — CONFINEMENT FACILITIES OPERATED BY AIR FORCE INSTALLATIONS — SEMI-ANNUALLY — FISCAL YEAR 1979

(LAST DAY OF REPORTING PERIOD)

COMMAND	CONSOLIDATED DETENTION		DETENTION	
	As of 31 Mar 79	As of 30 Sep 79	As of 31 Mar 79	As of 30 Sep 79
Alaskan Air Command	0	0	0	2
Aerospace Defense Command	0	0	5	5
Air Force Logistics Command	0	1	4	4
Air Force Systems Command	2	2	2	2
Air Training Command	3	3	10	10
Military Airlift Command	2	2	7	6
Pacific Air Forces	1	1	6	6
Strategic Air Command	3	3	24	22
Tactical Air Command	1	1	15	14
US Air Forces in Europe	4	4	12	11
WORLDWIDE TOTAL	16	17	85	82

Source: Personnel Support Division, Plans and Programs Directorate, Headquarters, Air Force Office of Security Police, Kirtland AFB NM.
RCS: HAF-IGS(Q)7405

TABLE 115 — AIR FORCE PRISONERS — TOTAL IN CONFINEMENT — SEMI-ANNUALLY — FISCAL YEAR 1979

(LAST DAY OF REPORTING PERIOD)

COMMAND	As of 31 Mar 79	As of 30 Sep 79
Alaskan Air Command	6	2
Aerospace Defense Command	4	6
Air Force Logistics Command	5	10
Air Force Systems Command	8	6
Air Training Command	21	13
Military Airlift Command	26	14
Pacific Air Forces	22	30
Strategic Air Command	65	43
Tactical Air Command	38	46
US Air Forces in Europe	39	45
3320 Correction and Rehabilitation Squadron	37	50
US Disciplinary Barracks	42	64
Confinement Facility, Fort Riley KS	34	20
WORLDWIDE TOTAL	347	349

Source: Personnel Support Division, Plans and Programs Directorate, Headquarters, Air Force Office of Security Police, Kirtland AFB NM. RCS: HAF-IGS(Q)7405

TABLE 116 — PERSONNEL IN CORRECTIONAL CUSTODY — SEMI-ANNUALLY — FISCAL YEAR 1979

(LAST DAY OF REPORTING PERIOD)

COMMAND	As of 31 Mar 79	As of 30 Sep 79
Alaskan Air Command	0	0
Aerospace Defense Command	1	0
Air Force Logistics Command	3	0
Air Force Systems Command	0	0
Air Training Command	7	6
Military Airlift Command	1	5
Pacific Air Forces	0	0
Strategic Air Command	11	6
Tactical Air Command	4	0
US Air Forces in Europe	0	0
WORLDWIDE TOTAL	27	17

Source: Personnel Support Division, Plans and Programs Directorate, Headquarters, Air Force Office of Security Police, Kirtland AFB NM. RCS: HAF-IGS(Q)7405

TABLE 117 — TOTAL RELEASES FROM CORRECTIONAL CUSTODY — SEMI-ANNUALLY — FISCAL YEAR 1979

(DURING REPORTING PERIOD)

COMMAND	1 Oct 78 - 31 Mar 79	1 Apr 79 - 30 Sep 79
Alaskan Air Command	0	0
Aerospace Defense Command	0	0
Air Force Logistics Command	5	0
Air Force Systesm Command	6	1
Air Training Command	106	82
Military Airlift Command	26	20
Pacific Air Forces	0	0
Strategic Air Command	122	82
Tactical Air Command	7	6
US Air Forces in Europe	7	0
WORLDWIDE TOTAL	279	191

Source: Personnel Support Division, Plans and Programs Directorate, Headquarters, Air Force Office of Security Police, Kirtland AFB NM. RCS: HAF-IGS(Q)7405

AIR FORCE OFFICE OF SPECIAL INVESTIGATIONS (AFOSI)

DEFINITIONS

COUNTERINTELLIGENCE INVESTIGATIONS - Investigations/Operations conducted in an effort to maintain/enhance the security of USAF classified information, personnel and other resources against intelligence/subversive terrorist activities directed by hostile nations, groups or individuals.

CRIMINAL INVESTIGATIONS - Investigations conducted to determine facts and circumstances pertaining to alleged major violations of the Articles of the Uniform Code of Military Justice, Federal Statutes, and/or other applicable directives, excluding incidents of a counterintelligence or procurement nature.

FRAUD INVESTIGATIONS - Investigations conducted to determine facts surrounding incidents of alleged breaches of the public trust and violations of law in connection with Air Force procurement, disposal, nonappropriated funds, and pay and allowance matters.

PERSONNEL SECURITY INVESTIGATIONS - Investigations conducted for the Defense Investigative Service in overseas areas; local agency checks which serve as a basis for granting base access; reciprocal investigations conducted for other federal agencies; premarital investigations of intended alien spouses of Air Force military personnel.

TABLE 118 — INVESTIGATIVE ACTIVITY BY THEATER AND WORLD-WIDE — AS OF 30 SEPTEMBER 1979 (CONTINUED)

DESCRIPTION	INVESTIGATIVE ACTIVITY							
	OPENED				CLOSED			
	World-Wide	CONUS	PACAF	USAFE	World-Wide	CONUS	PACAF	USAFE
GRAND TOTAL	32,435	11,694	9,174	11,567	32,180	11,643	9,154	11,383
PERSONNEL SECURITY INVEST. - TOTAL	16,854	637	7,392	8,825	16,791	635	7,412	8,744
LOCAL AGENCY CHECKS - (LAC)	9,044	66	4,764	4,214	9,044	66	4,764	4,214
PERSONNEL BACKGROUND INVESTIGATIONS (PBI) - TOTAL	7,810	571	2,628	4,611	7,747	569	2,648	4,530
AFOSI Applicant Investigative Processing	411	331	22	58	418	333	22	63
Premarital Investigations	1,717	57	768	892	1,720	57	777	886
Reciprocal Investigations (DIS)	5,172	180	1,598	3,394	5,094	175	1,607	3,312
Reciprocal Investigations (General)	510	3	240	267	515	4	242	269
FRAUD INVESTIGATIONS - TOTAL	2,461	1,910	263	288	2,610	2,081	257	272
Larceny by Fraud	176	154	12	11	170	144	13	13
Bribery	13	6	3	4	13	7	3	3
Improper Use or Diversion of Government Property or Employees	158	126	5	27	154	122	5	27
Procurement Matters	332	271	36	24	290	242	27	21
Disposal Matters	26	20	1	5	21	17	1	3
Morale, Welfare and Recreation Activities and Commissary Matters	549	417	57	75	473	355	51	67
Pay and Allowance Matters	983	741	129	113	993	739	141	113
Fraud Special Inquiry	93	64	15	14	97	75	11	11
Reciprocal Investigations (Fraud)	37	25	2	10	34	22	3	9
Survey of Procurement Matters	3	3	0	0	5	4	0	1
Survey of Disposal Matters	26	25	0	1	12	12	0	0
Survey of Morale, Welfare and Recreation Activities and Commissaries	10	8	2	0	6	5	1	0
Survey of Pay and Allowance Matters	55	50	1	4	342	337	1	4
* OTHER FRAUD ACTIVITY								
Collection Matters	3,536	2,415	513	608	3,536	2,415	513	608
COUNTERINTELLIGENCE INVEST. - TOTAL	867	446	37	384	811	406	36	369
Espionage	** 52	0	0	0	** 51	0	0	0
Sabotage	0	0	0	0	0	0	0	0
Sedition	1	1	0	0	1	1	0	0
Security Violations	40	22	3	15	38	22	2	14
Protective Services Investigation	2	2	0	0	3	3	0	0
Counterintelligence Special Inquiry	86	40	10	36	85	41	10	34
Violations of AFR 205-57	9	4	0	5	10	5	1	4
Security	7	5	0	2	8	7	0	1
Suitability	6	5	1	0	6	6	0	0
Foreign	1	0	0	1	4	2	0	2
Terrorism	44	12	1	31	33	8	2	23

* Not Included in Total Investigations.

** Due to sensitive nature, Espionage, Counterespionage, Access, and Support are presented as worldwide totals only.

TABLE 118 — INVESTIGATIVE ACTIVITY BY THEATER AND WORLD-WIDE — AS OF 30 SEPTEMBER 1979

DESCRIPTION	INVESTIGATIVE ACTIVITY							
	OPENED				CLOSED			
	WORLD-WIDE	CONUS	PACAF	USAFE	WORLD-WIDE	CONUS	PACAF	USAFE
COUNTERINTELLIGENCE INVESTIGATIONS - (CONTINUED)								
Counterespionage	** 65	0	0	0	** 51	0	0	0
Access	** 27	0	0	0	** 15	0	0	0
Support	** 10	0	0	0	** 11	0	0	0
Reciprocal Counterintelligence Investigations	115	63	6	46	110	64	4	42
Protective Services Operations	280	197	14	69	264	176	14	74
Protective Services Referral	25	22	0	3	25	22	0	3
Refugees and Defectors	0	0	0	0	1	0	0	1
Counterterrorism Services	97	4	0	93	95	5	0	90
*OTHER COUNTERINTELLIGENCE ACTIVITY								
CI Denied Area Briefing	1	1	0	0	1	1	0	0
Counterterrorism Briefings	113	37	1	75	113	37	1	75
Collection Matters	10,773	2,179	2,131	6,463	0,773	2,179	2,131	6,463
OSI Contacts	1,504	1,082	202	190	1,468	1,084	201	180
Name Traces	37	0	10	27	35	0	13	22
Associated Personnel	12	4	1	7	18	5	1	12
CRIMINAL INVESTIGATIONS - TOTAL	12,253	8,701	1,482	2,070	1,968	8,521	1,449	1,998
Compromise of USAF Test Material	46	33	4	9	49	41	3	5
Homicide	174	141	10	23	161	131	12	18
Sex Offenses	1,186	928	94	164	1,176	908	96	172
Assault	421	335	41	45	414	329	41	44
Impersonation	30	30	0	0	33	32	0	1
Fraudulent Enlistment, Appointment, Discharge or Separation	117	105	5	7	127	114	6	7
Forgery	350	262	49	39	335	239	62	34
Larceny	518	431	36	51	505	432	30	43
Theft of Government Property	774	570	102	102	766	555	107	104
Robbery	109	88	8	13	110	88	8	14
Housebreaking	558	384	105	69	546	374	101	71
Drug Abuse Violations	5,955	4,394	463	1,098	5,814	4,298	453	1,063
Custom Violations	74	10	28	36	82	13	33	36
Blackmarket Activities	359	29	161	169	336	30	138	168
Property Destruction	305	230	36	39	288	214	35	39
Civil Rights Violations	1	0	0	1	1	0	0	1
Intimidation	93	68	14	11	80	62	10	8
Perjury	12	9	1	2	10	9	0	1
Misconduct	310	163	116	31	299	162	113	24
Postal Violations	155	68	50	37	137	65	47	25
Counterfeiting	112	14	56	42	115	17	56	42
Bad Checks	63	49	9	5	64	45	13	6
Criminal Special Inquiry	85	63	12	10	86	65	11	10
Reciprocal Criminal Investigations	446	297	82	67	434	298	74	62
*OTHER CRIMINAL ACTIVITY								
Forensic Support	420	301	71	48	421	299	72	50
Polygraph Examination	432	307	125	0	430	307	123	0
Identi-Kit Activity	81	55	9	17	84	57	9	18
Collection Matters	212	56	78	78	212	56	78	78

Source: AFOSI Unit Activity Report RCS: OSI - IM (M) 7401

OPR: Headquarters, Air Force Office of Special Investigations

THE JUDGE ADVOCATE GENERAL

INTRODUCTION

The Office of The Judge Advocate General provides statistical data reflecting punishment of members for offenses against military law. The statistics are derived from the Automated Military Justice Analysis and Management System (AMJAMS), AFM 111-351.

Table 119 provides by command and grade the number of nonjudicial punishment actions taken pursuant to the Uniform Code of Military Justice (UCMJ), Article 15.

Table 120 reflects by command, the types of nonjudicial punishment imposed against officers and enlisted members.

Table 121 is a report of court-martial activities reflecting, by command, the number of military personnel subject to court-martial jurisdiction pursuant to the UCMJ, Article 2 and the number tried by type of court.

Table 122 provides by command and type court, the number of trials convened, and the court-martial and Article 15 rates per 1,000 average assigned and attached military strength.

Table 123 reflects by command and type court, the number of convictions and acquittals.

DEFINITIONS

GENERAL COURT-MARTIAL -- A general court-martial may adjudge a dishonorable or bad conduct discharge as part of the sentence.

SPECIAL (BCD) COURT-MARTIAL -- A special court-martial which adjudges a bad conduct discharge as part of the sentence.

SPECIAL (non-BCD) COURT-MARTIAL -- A special court-martial which does not adjudge a discharge as part of the sentence, but may adjudge as much as six months confinement.

SUMMARY COURT-MARTIAL -- A summary court-martial may not adjudge a discharge or confinement in excess of 30 days.

NONJUDICIAL PUNISHMENT -- Punishment imposed by a commanding officer for minor offenses without the intervention of a court-martial, which does not become a permanent part of the offender's military record.

UNCLASSIFIED

TABLE 119 — ANNUAL ARTICLE 15 ACTIVITIES AND NUMBER OF ARTICLE 15 ACTIONS — FROM THE JUDGE ADVOCATE GENERAL, USAF FOR FISCAL YEAR 1979

COMMAND	OFF	% TOT	E-9	% TOT	E-8	% TOT	E-7	% TOT	E-6	% TOT	E-5	% TOT	E-4	% TOT	E-3	% TOT	E-2	% TOT	E-1	% TOT	NR ACTIONS
AAC	2	.5		.0	1	.2	2	.5	8	1.8	38	8.8	132	30.5	165	38.1	70	16.2	15	3.5	433
ACD	1	4.5		.0		.0	1	4.5	1	4.5	7	31.8	5	22.7	7	31.8		.0		.0	22
ADC	2	.5		.0	1	.2	2	.5	10	2.5	31	7.6	96	23.6	143	35.2	86	21.2	35	8.6	406
AFE	19	.5	1	.0	1	.0	37	1.0	98	2.5	376	9.8	949	24.7	1,655	43.0	566	14.7	146	3.8	3,846
LOG	9	1.1		.0		.0	6	.8	8	1.0	47	5.9	159	20.1	319	40.3	183	23.1	60	7.6	791
SYS	5	.7		.0		.0	8	1.1	9	1.3	53	7.6	137	19.5	261	37.2	150	21.4	78	11.1	701
ATC	12	.3	1	.0	1	.0	7	.2	28	.7	115	3.0	299	7.7	666	17.2	646	16.7	2,104	54.2	3,879
MAC	12	.5	1	.0	3	.1	19	.8	39	1.6	179	7.3	523	21.2	1,017	41.3	517	21.0	155	6.3	2,465
PAF	7	.4		.0	1	.1	11	.7	62	3.8	188	11.4	501	30.4	618	37.5	208	12.6	54	3.3	1,650
SAC	21	.4	2	.0	6	.1	17	.3	74	1.3	318	5.5	1,113	19.3	2,459	42.6	1,344	23.3	423	7.3	5,777
TAC	14	.3		.0	3	.1	18	.4	51	1.1	217	4.9	859	19.2	2,065	46.2	938	21.0	300	6.7	4,465
ESC	1	2.1		.0		.0		.0		.0	5	10.6	15	31.9	15	31.9	11	23.4		.0	47
AFC		.0		.0		.0		.0		.0		.0		.0		.0		.0		.0	
USAF TOTAL	105	.4	5	.0	17	.1	128	.5	388	1.6	1,574	6.4	4,788	19.6	9,390	38.4	4,719	19.3	3,370	13.8	24,484

OPR: HQ USAF/JAJM
SOURCE: Automated Military Justice Analysis and Management System (AMJAMS)

UNCLASSIFIED

TABLE 120 — ANNUAL ARTICLE 15 ACTIVITIES AND PUNISHMENTS IMPOSED* — FROM THE JUDGE ADVOCATE GENERAL, USAF FOR FISCAL YEAR 1979

COMMAND	RESTRICTION (OVER 14 DAYS)		QTRS ARRST	CORRECT CUSTODY	EXTRA DUTIES	REDUCTION IN GRADE	FORFEITURE OF PAY		DETENTION OF PAY		REPRIMAND	
	OFF	AMN	OFF	AMN	AMN	AMN	OFF	AMN	OFF	AMN	OFF	AMN
AAC		12			104	366	2	331				3
ACD						20		19			1	1
ADC		30		1	86	325	1	309			1	4
AFE		119		19	707	3,123	16	3,033		4	13	81
LOG		29		11	154	633	5	589		1	6	15
SYS		25		21	118	468	1	513		1	4	14
ATC	1	144		286	835	1,291	9	3,487			4	15
MAC		69	1	70	587	1,952	7	1,861		4	8	38
PAF	1	337		2	205	1,321	4	1,244		2	3	48
SAC	1	371		306	1,086	4,636	13	4,261		2	17	56
TAC		181		11	1,024	3,634	11	3,664			13	53
ESC					7	28	1	27				5
AFC												
USAF TOTAL	3	1,317	1	727	4,913	17,797	70	19,338		14	70	333

*NUMBER OF PUNISHMENTS IMPOSED WILL NOT AGREE WITH NUMBER OF ACTIONS, AS SOME OFFENDERS RECEIVE A COMBINATION OF PUNISHMENTS.

OPR: HQ USAF/JAJM
SOURCE: Automated Military Justice Analysis and Management System (AMJAMS)

UNCLASSIFIED

TABLE 121 — ANNUAL COURT MARTIAL ACTIVITIES OF PERSONS TRIED BY COURTS-MARTIAL BY AVERAGE STRENGTH AND TYPE OF COURTS-MARTIAL — FROM THE JUDGE ADVOCATE GENERAL, USAF FOR FISCAL YEAR 1979

	AVERAGE STRENGTH			NUMBER OF PERSONS TRIED BY COURTS-MARTIAL											
				GENERAL CM			SPECIAL CM NON-BCD			SCM BCD	SCM (A)	SCM (B)	ALL COURTS		
COMMAND	OFFICER	AIRMEN	TOTAL	OFF	AMN	TOTAL	OFF	AMN	TOTAL	AMN	AMN	AMN	OFF	AMN	TOTAL
AAC	1,206	9,162	10,368		10	10		30	30	4				44	44
ACD	5,326	1,395	6,721												
ADC	2,350	10,987	13,337		4	4		7	7	2				13	13
AFE	8,620	63,272	71,892	8	48	56		131	131	37	14	14	8	230	238
LOG	6,743	19,980	26,723		4	4	1	28	29	4			1	36	37
SYS	5,400	17,464	22,864	1	5	6		23	23	4	2	2	1	34	35
ATC	13,541	65,835	79,376	1	9	10		44	44	23			1	76	77
MAC	17,685	61,469	79,154		7	7		65	65	18	3	3		93	93
PAF	4,724	31,980	36,704		18	18		98	98	25	5	5		146	146
SAC	18,990	99,645	118,635	3	30	33	1	210	211	48	6	6	4	294	298
TAC	11,586	79,116	90,702		22	22		141	141	26	2	2		191	191
ESC	309	1,792	2,101		1	1								1	1
AFC															
USAF TOTAL	96,480	462,097	558,577	13	158	171	2	777	779	191	32	32	15	1,158	1,173

(A) NUMBER OF PERSONS TRIED
(B) NUMBER OF PERSONS WHO WERE OFFERED AND REFUSED ARTICLE 15

OPR: HQ USAF/JAJM
SOURCE: Automated Military Justice Analysis and Management System (AMJAMS)

UNCLASSIFIED

TABLE 122 — ANNUAL COURT-MARTIAL ACTIVITIES OF TRIALS CONVENED, BY TYPE OF COURTS-MARTIAL AND ANNUAL ARTICLE 15 ACTIONS — FROM THE JUDGE ADVOCATE GENERAL, USAF FOR FISCAL YEAR 1979

COMMAND	NUMBER OF TRIALS CONVENED					COURT-MARTIAL RATES (PER 1000 MIL STRENGTH)					ARTICLE 15 RATES (PER 1000 MIL STRENGTH)	
	GCM	SPCM		SCM	TOTAL	GCM	SPCM		SCM	ALL CRT	NO. ART15	
		N-BCD	BCD				N-BCD	BCD			ACTIONS	RATE
AAC	10	30	4		44	1.0	2.9	.4	.0	4.3	433	41.8
ACD						.0	.0	.0	.0	.0	22	5.2
ADC	4	7	2		13	.3	.5	.1	.0	.9	406	30.4
AFE	56	129	37	14	236	.8	1.8	.5	.2	3.3	3,848	53.5
LOG	4	29	4		37	.1	1.1	.1	.0	1.3	791	29.6
SYS	6	23	4	2	35	.3	1.0	.2	.1	1.6	701	30.7
ATC	10	44	23		77	.1	.6	.3	.0	1.0	3,879	48.9
MAC	7	65	18	3	93	.1	.8	.2	.0	1.1	2,465	31.1
PAF	18	98	25	5	146	.5	2.7	.7	.1	4.0	1,650	45.0
SAC	33	207	48	6	294	.3	1.8	.4	.1	2.6	5,777	48.7
TAC	21	139	26	2	188	.2	1.6	.3	.0	2.1	4,465	49.2
ESC	1				1	.5	.0	.0	.0	.5	47	22.4
AFC						22.4	22.5	22.5	22.6	90.0		22.6
USAF TOTAL	170	771	191	32	1,164	.3	1.4	.3	.1	2.1	24,484	43.8

OPR: HQ USAF/JAJM
SOURCE: Automated Military Justice Analysis and Management System (AMJAMS)

UNCLASSIFIED

TABLE 123 — ANNUAL COURT-MARTIAL ACTIVITIES OF PERSONS CONVICTED/ACQUITTED BY TYPE OF COURT-MARTIAL BY OFFICERS AND AIRMEN — FROM THE JUDGE ADVOCATE GENERAL, USAF FOR FISCAL 1979

	NUMBER OF PERSONS CONVICTED										
	GCM			SPCM				SCM	ALL COURTS		
				NON-BCD			BCD				
COMMAND	OFF	AMN	TOTAL	OFF	AMN	TOTAL	AMN	AMN	OFF	AMN	TOTAL
AAC		10	10		24	24	4			38	38
ACD											
ADC		4	4		5	5	2			11	11
AFE	5	46	51		112	112	37	9	5	204	09
LOG		4	4		24	24	4			32	32
SYS	1	5	6		20	20	4	2	1	31	32
ATC	1	8	9		39	39	23		1	70	71
AUN											
USA											
HQ											
MAC		6	6		57	57	18	2		83	83
PAF		16	16		85	85	25	4		130	130
SAC	3	28	31	1	194	195	48	4	4	274	278
TAC		19	19		124	124	26	2		171	171
ESC		1	1							1	1
AFC											
USAF TOTAL	10	147	157	1	684	685	191	23	11	1,045	1,056

	NUMBER OF PERSONS ACQUITTED ALL CHARGES									
	GCM			SPCM			SCM	ALL COURTS		
COMMAND	OFF	AMN	TOTAL	OFF	AMN	TOTAL	AMN	OFF	AMN	TOTAL
AAC					6	6			6	6
ACD										
ADC					2	2			2	2
AFE	3	2	5		19	19	5	3	26	29
LOG				1	4	5		1	4	5
SYS					3	3			3	3
ATC		1	1		5	5			6	6
AUN										
USA										
HQ										
MAC		1	1		8	8	1		10	10
PAF		2	2		13	13	1		16	16
SAC		2	2		16	16	2		20	20
TAC		3	3		17	17			20	20
ESC										
AFC										
USAF TOTAL	3	11	14	1	93	94	9	4	113	117

OPR: HQ USAF/JAJM
SOURCE: Automated Military Justice Analysis and Management System (AMJAMS)

UNCLASSIFIED

Components - Reserve Forces and Air National Guard

PART VIII

PART VIII

COMPONENTS — AIR FORCE RESERVE

INTRODUCTION

The Air Force Reserve personnel statistical data contained in this section pertains to those reservists not on extended active duty (EAD). These statistical tables are designed to show the composition and characteristics of Air Force Reserve personnel and reflect the strengths and grades, at specific intervals throughout the fiscal year.

In general, the definitions contained herein have been taken from, or are in conformity to, the definitions included in the Air Force Regulations 45 series and Air Force Regulation 35-41.

DEFINITIONS

ACTIVE DUTY FOR TRAINING - A tour of AD reserve training under orders which provide for automatic reversion to the ARF not on AD when the specified period of AD is completed. It includes annual tours, special tours, school tours, and the initial tour performed by enlistees without prior military service.

ACTIVE DUTY FOR PAY ONLY - Reservists assigned to training categories which provide for pay only for their annual two-week tours or other special AD tours. They may participate in additional inactive duty for training but for points only.

DRILL PAY STATUS RESERVISTS - Reservists assigned to Reserve Sections in which they are authorized to receive pay for inactive and active duty for training performed.

INACTIVE DUTY TRAINING - Training performed by a USAFR member (while not on AD) for which pay and point credit may be authorized.

MOBILIZATION AUGMENTEE - A Ready Reserve member not in a unit organized to serve as a unit but assigned against an individual manpower authorization, normally in but not limited to a Regular Air Force unit.

OBLIGATED RESERVE SECTION (ORS) - The ORS is an active status section of the Ready Reserve administered by the Air Reserve Personnel Center (ARPC). Individuals without assignments who have an unfulfilled Military Service Obligation or active service obligation are assigned to ORS pending completion or termination of their obligation.

READY RESERVE - Consists of units and individual members of the ARF liable for involuntary order to EAD in time of war or national emergency, or to respond to any situation that the national security requires.

STANDBY RESERVE - Consists of the non-affiliated Reserve Section (Active Status) and the Inactive Status List Reserve Section (ISLRS) assigned to and administered by ARPC. Members may only be ordered to EAD in time of war or national emergency declared by Congress.

RETIRED RESERVE - Consists of USAFR members who, on the basis of law, have been determined eligible for retirement with or without pay and who are assigned upon their request or by law to the Retired Reserve.

NONPRIOR SERVICE PERSONNEL - Individuals who do not hold and have never held status as members of any other armed service including any Reserve component. They are subject to the initial active duty training tour for a minimum of 12 weeks.

REINFORCEMENT DESIGNEE - A Ready Reserve member assigned to an Air Reserve Squadron, the Ready Reinforcement Personnel Section or the Obligated Reserve Section. They represent a pool resource providing the Air Force with an added manning capability for needs which can be anticipated but which cannot be precisely established by grade and AFSC. They are in non-pay status.

RESERVE OFFICER REPRESENTATION ON AIR FORCE STAFFS (STATUTORY TOURS) - USAFR officers assigned under 10 USC 265, 8033, 8019 to USAF staff positions and major commands to formulate plans and policies affecting the USAFR.

FOR OFFICIAL USE ONLY

TABLE 124 — SUMMARY OF AIR FORCE RESERVE FLYING HOURS BY MISSION, DESIGN AND SERIES — BY QUARTERS — BY PROGRAM AND ACTUAL — FOR FISCAL YEAR 1979

PROGRAM ELEMENT	AIRCRAFT MDS	FY QTR	FLYING HOURS PROGRAM	FLYING HOURS ACTUAL	PERCENT OF PROGRAM FLOWN
		1979			
51312F	C-121G	1		11	
		2			
		3			
		4			
		TOTAL		11	
51312F	EC-121T	1	115	91	79.2
		2			
		3			
		4			
		TOTAL	115	91	79.2
51312F	TOTAL	1	115	102	88.5
		2			
		3			
		4			
		TOTAL	115	102	88.5
51421F	KC-135A	1	2400	2400	100.0
		2	2400	2374	98.9
		3	2400	2462	102.6
		4	2400	2400	100.0
		TOTAL	9600	9635	100.4
51421F	TOTAL	1	2400	2400	100.0
		2	2400	2374	98.9
		3	2400	2462	102.6
		4	2400	2400	100.0
		TOTAL	9600	9635	100.4
52711F	F-105B	1	960	775	80.7
		2	992	969	97.7

FOR OFFICIAL USE ONLY

TABLE 124 — SUMMARY OF AIR FORCE RESERVE FLYING HOURS BY MISSION, DESIGN AND SERIES — BY QUARTERS — BY PROGRAM AND ACTUAL — FOR FISCAL YEAR 1979 (CONTINUED)

PROGRAM ELEMENT	AIRCRAFT MDS	FY QTR	FLYING HOURS PROGRAM	FLYING HOURS ACTUAL	PERCENT OF PROGRAM FLOWN
		1979			
		3	1184	1210	102.2
		4	1184	1117	94.3
		TOTAL	4320	4070	94.2
52711F	F-105D	1	2296	2190	95.4
		2	2355	2150	91.3
		3	2665	2589	97.1
		4	2665	2758	103.5
		TOTAL	9981	9687	97.1
52711F	F-105F	1	132	298	225.9
		2	132	220	166.4
		3	138	360	260.7
		4	138	192	139.1
		TOTAL	540	1070	198.1
52711F	T-33A	1	230	241	104.6
		2	230	246	107.0
		3	270	279	103.4
		4	270	270	100.0
		TOTAL	1000	1036	103.6
52711F	TOTAL	1	3618	3504	96.8
		2	3709	3584	96.6
		3	4257	4438	104.2
		4	4257	4337	101.9
		TOTAL	15841	15862	100.1
52712F	A-37B	1	4797	4849	101.1
		2	4940	4471	90.5
		3	5798	5711	98.5
		4	5798	5898	101.7

FOR OFFICIAL USE ONLY

TABLE 124 — SUMMARY OF AIR FORCE RESERVE FLYING HOURS BY MISSION, DESIGN AND SERIES — BY QUARTERS — BY PROGRAM AND ACTUAL — FOR FISCAL YEAR 1979 (CONTINUED)

PROGRAM ELEMENT	AIRCRAFT MDS	FY QTR	FLYING HOURS PROGRAM	FLYING HOURS ACTUAL	PERCENT OF PROGRAM FLOWN
		1979			
		TOTAL	21333	20929	98.1
52712F	TOTAL	1	4797	4849	101.1
		2	4940	4471	90.5
		3	5798	5711	98.5
		4	5798	5898	101.7
		TOTAL	21333	20929	98.1
52713F	A-10A	1			
		2			
		3			
		4			
		TOTAL			
52713F	TOTAL	1			
		2			
		3			
		4			
		TOTAL			
52714F	F-4C	1	435	317	72.9
		2	652	656	100.6
		3	652	752	115.3
		4	653	753	115.3
		TOTAL	2392	2478	103.6
52714F	F-4D	1			
		2			
		3			
		4			
		TOTAL			

FOR OFFICIAL USE ONLY

TABLE 124 — SUMMARY OF AIR FORCE RESERVE FLYING HOURS BY MISSION, DESIGN AND SERIES — BY QUARTERS — BY PROGRAM AND ACTUAL — FOR FISCAL YEAR 1979 (CONTINUED)

PROGRAM ELEMENT	AIRCRAFT MDS	FY QTR	FLYING HOURS PROGRAM	FLYING HOURS ACTUAL	PERCENT OF PROGRAM FLOWN
		1979			
52714F	F-4E	1			
		2			
		3			
		4			
		TOTAL			
52714F	TOTAL	1	435	317	72.9
		2	652	656	100.6
		3	652	752	115.3
		4	653	753	115.3
		TOTAL	2392	2478	103.6
52716F	F-16A	1			
		2			
		3			
		4			
		TOTAL			
52716F	F-16B	1			
		2			
		3			
		4			
		TOTAL			
52716F	TOTAL	1			
		2			
		3			
		4			
		TOTAL			
52721F		1			
		2			
		3			

FOR OFFICIAL USE ONLY

TABLE 124 — SUMMARY OF AIR FORCE RESERVE FLYING HOURS BY MISSION, DESIGN AND SERIES — BY QUARTERS — BY PROGRAM AND ACTUAL — FOR FISCAL YEAR 1979 (CONTINUED)

PROGRAM ELEMENT	AIRCRAFT MDS	FY QTR	FLYING HOURS PROGRAM	FLYING HOURS ACTUAL	PERCENT OF PROGRAM FLOWN
		1979			
		4			
		TOTAL			
52721F	TOTAL	1			
		2			
		3			
		4			
		TOTAL			
52741F	AC-130A	1	852	664	77.9
		2	868	695	80.0
		3	990	813	82.1
		4	986	617	62.6
		TOTAL	3696	2789	75.5
52741F	CH-3E	1	363	383	105.6
		2	374	377	100.7
		3	374	378	101.0
		4	374	404	108.0
		TOTAL	1485	1542	103.8
52741F	TOTAL	1	1215	1047	86.2
		2	1242	1071	86.3
		3	1364	1191	87.3
		4	1360	1021	75.1
		TOTAL	5181	4330	83.6
53122F	HC-130H	1	820	682	83.2
		2	820	986	120.3
		3	980	885	90.3
		4	980	906	92.4
		TOTAL	3600	3459	96.1

FOR OFFICIAL USE ONLY

TABLE 124 — SUMMARY OF AIR FORCE RESERVE FLYING HOURS BY MISSION, DESIGN AND SERIES — BY QUARTERS — BY PROGRAM AND ACTUAL — FOR FISCAL YEAR 1979 (CONTINUED)

PROGRAM ELEMENT	AIRCRAFT MDS	FY QTR	FLYING HOURS PROGRAM	FLYING HOURS ACTUAL	PERCENT OF PROGRAM FLOWN
		1979			
53122F	HC-130N	1	82	249	303.5
		2	82	154	188.3
		3	98	238	242.3
		4	98	144	146.4
		TOTAL	360	784	217.9
53122F	HH-1H	1	810	853	105.4
		2	837	889	106.2
		3	999	975	97.6
		4	999	832	83.3
		TOTAL	3645	3549	97.4
53122F	UH-1N	1			
		2			
		3			
		4		28	
		TOTAL		28	
53122F	CH-3E	1		47	
		2		38	
		3		69	
		4		35	
		TOTAL		189	
53122F	HH-3E	1	300	354	118.1
		2	310	256	82.7
		3	370	292	78.8
		4	370	343	92.7
		TOTAL	1350	1245	92.2
53122F	TOTAL	1	2012	2186	108.6

FOR OFFICIAL USE ONLY

FOR OFFICIAL USE ONLY

TABLE 124 — SUMMARY OF AIR FORCE RESERVE FLYING HOURS BY MISSION, DESIGN AND SERIES — BY QUARTERS — BY PROGRAM AND ACTUAL — FOR FISCAL YEAR 1979 (CONTINUED)

PROGRAM ELEMENT	AIRCRAFT MDS	FY QTR	FLYING HOURS PROGRAM	FLYING HOURS ACTUAL	PERCENT OF PROGRAM FLOWN
		1979			
		2	2049	2323	113.4
		3	2447	2458	100.4
		4	2447	2287	93.5
		TOTAL	8955	9254	103.3
53124F	WC-130H	1	918	841	91.6
		2	918	1021	111.2
		3	1062	850	80.0
		4	1062	1280	120.5
		TOTAL	3960	3991	100.8
53124F	TOTAL	1	918	841	91.6
		2	918	1021	111.2
		3	1062	850	80.0
		4	1062	1280	120.5
		TOTAL	3960	3991	100.8
54215F	C/NC-141A	1			
		2			
		3			
		4			
		TOTAL			
54215F	YC-141B	1			
		2			
		3			
		4			
		TOTAL			
54215F	TOTAL	1			
		2			
		3			
		4			

FOR OFFICIAL USE ONLY

TABLE 124 — SUMMARY OF AIR FORCE RESERVE FLYING HOURS BY MISSION, DESIGN AND SERIES — BY QUARTERS — BY PROGRAM AND ACTUAL — FOR FISCAL YEAR 1979 (CONTINUED)

PROGRAM ELEMENT	AIRCRAFT MDS	FY QTR	FLYING HOURS PROGRAM	FLYING HOURS ACTUAL	PERCENT OF PROGRAM FLOWN
		1979			
TOTAL					
54216F	C-5A	1			
		2			
		3			
		4			
TOTAL					
54216F	TOTAL	1			
		2			
		3			
		4			
TOTAL					
54217F	C-5A	1			
		2			
		3			
		4			
TOTAL					
54217F	C-5B	1			
		2			
		3			
		4			
TOTAL					
54217F	TOTAL	1			
		2			
		3			
		4			
TOTAL					

FOR OFFICIAL USE ONLY

TABLE 124 — SUMMARY OF AIR FORCE RESERVE FLYING HOURS BY MISSION, DESIGN AND SERIES — BY QUARTERS — BY PROGRAM AND ACTUAL — FOR FISCAL YEAR 1979 (CONTINUED)

PROGRAM ELEMENT	AIRCRAFT MDS	FY QTR	FLYING HOURS PROGRAM	FLYING HOURS ACTUAL	PERCENT OF PROGRAM FLOWN
		1979			
54342F	C/UC-123K	1	4680	4723	100.9
		2	4680	4854	103.7
		3	5520	5620	101.8
		4	5520	5528	100.1
		TOTAL	20400	20724	101.6
54342F	TOTAL	1	4680	4723	100.9
		2	4680	4854	103.7
		3	5520	5619	101.8
		4	5520	5528	100.1
		TOTAL	20400	20724	101.6
54343F	C-130A	1	3480	3743	107.5
		2	3420	4254	124.4
		3	4140	4467	107.9
		4	4140	4215	101.8
		TOTAL	15180	16678	109.9
54343F	C-130B	1	2556	2510	98.2
		2	2508	2791	111.3
		3	3036	3171	104.4
		4	3036	3186	104.9
		TOTAL	11136	11658	104.7
54343F	C-130E	1	3541	3202	90.4
		2	3477	3526	101.4
		3	4133	3915	94.7
		4	4133	3680	89.0
		TOTAL	15284	14324	93.7
54343F	TOTAL	1	9577	9455	98.7
		2	9405	10571	112.4

FOR OFFICIAL USE ONLY

TABLE 124 — SUMMARY OF AIR FORCE RESERVE FLYING HOURS BY MISSION, DESIGN AND SERIES — BY QUARTERS — BY PROGRAM AND ACTUAL — FOR FISCAL YEAR 1979 (CONTINUED)

PROGRAM ELEMENT	AIRCRAFT MDS	FY QTR	FLYING HOURS PROGRAM	FLYING HOURS ACTUAL	PERCENT OF PROGRAM FLOWN
		1979			
		3	11309	11553	102.2
		4	11309	11081	98.0
		TOTAL	41600	42660	102.5
54344F	C/YC-7A	1	2100	2101	100.1
		2	2100	2105	100.2
		3	2400	2404	100.2
		4	2400	2400	100.0
		TOTAL	9000	9010	100.1
54344F	TOTAL	1	2100	2101	100.1
		2	2100	2105	100.2
		3	2400	2404	100.2
		4	2400	2400	100.0
		TOTAL	9000	9010	100.1
MFP 5	TOTAL	1	31867	31525	98.9
		2	32095	33030	102.9
		3	37209	37437	100.6
		4	37206	36985	99.4
		TOTAL	138377	138977	100.4
TOTAL	AIR FORCE RESERVE	1	31867	31525	98.9
		2	32095	33030	102.9
		3	37209	37436	100.6
		4	37206	36985	99.4
		TOTAL	138377	138977	100.4

TABLE 125 — AIR FORCE RESERVE AIRCRAFT INVENTORY BY FUNCTIONAL DISTRIBUTION — BY MISSION AND DESIGN — AS OF END OF FY 1979

MODIFIED-MISSION-DESIGN	PRIMARY AIRCRAFT INVENTORY	BACKUP AIRCRAFT INVENTORY	TOTAL ACTIVE INVENTORY	INACTIVE	TOTAL
A-37	90	2	92		92
AC-130	10		10		10
TOTAL ATTACK	100	2	102		102
KC-135	24		24		24
TOTAL TANKER	24		24		24
C-5					
C-7	32		32		32
C-9					
C-123	63		63		63
C-130	104	13	117		117
C-141					
TOTAL CARGO/TRANSPORT	199	13	212		212
WC-130	7		7		7
TOTAL RECON/ELECTRONIC	7		7		7
F-4	18	2	20		20
F-105	63	2	65		65
TOTAL FIGHTER/INTERCEPT	81	4	85		85
HC-130	14	2	16		16
TOTAL RESCUE (FIX WING)	14	2	16		16
T-33	3	1	4		4
TOTAL TRAINER	3	1	4		4
HH-1	17		17		17
UH-1		5	5		5
CH-3	6	2	8		8
HH-3	6	1	7		7
TOTAL HELICOPTER	29	8	37		37
TOTAL AIR FORCE RESERVE	457	30	487		487

Source: PA 82-1
OPR: DCS/Programs and Evaluation

TABLE 126 — AIR FORCE RESERVE AIRCRAFT INVENTORY BY FUNCTIONAL MISSION — BY DESIGN AND MODIFIED SERIES — AS OF END FY 1979

MODIFIED-MISSION-DESIGN	PRIMARY AIRCRAFT INVENTORY	BACKUP AIRCRAFT INVENTORY	TOTAL ACTIVE INVENTORY	INACTIVE	TOTAL
A-037B	90	2	92		92
AC-130A	10		10		10
TOTAL ATTACK	100	2	102		102
KC-135A	24		24		24
TOTAL TANKER	24		24		24
C-005A					
C-007A	32		32		32
C-009A					
C-123K	41		41		41
UC-123K	22		22		22
C-130A	40	11	51		51
C-130B	32	2	34		34
C-130E	32		32		32
C-141A					
TOTAL CARGO/TRANSPORT	199	13	212		212
WC-130H	7		7		7
TOTAL RECON/ELECTRONIC	7		7		7
F-004C	18	2	20		20
F-105B	16		16		16
F-105D	44		44		44
F-105F	3	2	5		5
TOTAL FIGHTER/INTERCEPT	81	4	85		85
HC-130H	10	2	12		12
HC-130N	4		4		4
TOTAL RESCUE (FIX WING)	14	2	16		16
T-033A	3	1	4		4
TOTAL TRAINER	3	1	4		4

TABLE 126 — AIR FORCE RESERVE AIRCRAFT INVENTORY BY FUNCTIONAL MISSION — BY DESIGN AND MODIFIED SERIES — AS OF END FY 1979 (CONTINUED)

MODIFIED-MISSION-DESIGN	PRIMARY AIRCRAFT INVENTORY	BACKUP AIRCRAFT INVENTORY	TOTAL ACTIVE INVENTORY	INACTIVE	TOTAL
HH-001H	17		17		17
UH-001N		5	5		5
CH-003E	6	2	8		8
HH-003E	6	1	7		7
TOTAL HELICOPTER	29	8	37		37
TOTAL AIR FORCE RESERVE	457	30	487		487

Source: PA 82-1
OPR: DCS/Programs and Evaluation

TABLE 127 — AGE (IN YEARS/MONTHS) DISTRIBUTION OF AIR FORCE RESERVE AIRCRAFT INVENTORY BY MISSION AND DESIGN — AS OF 30 SEPTEMBER 1979

MISSION AND DESIGN	INVENTORY BY AGE GROUP (YEARS)									TOTAL NUMBER	AVERAGE AGE YRS/MOS
	0-2	3-5	6-8	9-11	12-14	15-17	18-20	21-23	24+		
A-37	-	37	37	18	-	-	-	-	-	92	6/8
C-7	-	-	-	-	26	2	4	-	-	32	13/8
C-123	-	-	-	-	-	-	-	57	6	63	23/2
C-130	-	-	0	4	19	47	25	55	-	150	18/7
C-135	-	-	-	-	-	-	19	5	-	24	20/6
F-4	-	-	-	-	13	7	-	-	-	20	14/5
F-105	-	-	-	-	1	38	26	-	-	65	17/10
H-1	-	-	22	-	-	-	-	-	-	22	7/0
H-3	-	-	-	6	8	1	-	-	-	15	12/2
T-33	-	-	-	-	-	-	1	3	-	4	21/1
AIR FORCE RESERVE TOTAL	-	37	59	28	67	95	75	120	6	487	15/8

Source: RCS : SS-A-41, 30 Sep 1979
OPR: DCS/ Programs and Evaluation

TABLE 128 — AIR FORCE RESERVE OFFICERS BY RESERVE SECTION AND GRADE — AS OF 30 SEPTEMBER 1979

UNITS AND AIRCRAFT	TOTAL	GEN	COL	LT COL	MAJ	CAPT	1st LT	2nd LT AND WARRANT
READY - TOTAL	22288	70	1024	2914	4246	7341	3033	3660
PAID - TOTAL	13747	70	839	2233	3662	5883	746	314
48 ANNUAL DRILLS - TOTAL	7067	10	247	892	1839	3353	495	231
Air Refueling Sq (KC-135)	274	1	7	29	76	140	14	7
TAC Fighter Units (F-105)	253	—	9	31	83	117	5	8
TAC Fighter Units (A-37)	333	—	9	35	118	139	21	11
TAC Fighter (F-4)	118	—	1	15	21	71	3	7
Special OPN Sq (CH-3)	24	—	—	6	4	13	1	—
Special OPN GP (AC-130)	126	—	3	14	43	55	5	6
Aerosp Rescue & Recovery Sqs	163	—	4	26	42	74	10	7
Weather Recon (WC-130)	99	—	1	15	19	53	6	5
Mil Alft Units (C-141)	1565	—	21	134	342	934	94	40
Mil Alft Units (C-5)	349	—	9	25	75	223	10	7
Aeromed Alft GP (C-9)	81	—	—	9	17	40	12	3
TAC Alft Units (C-123)	448	—	11	68	115	214	30	10
TAC Alft Units (C-130)	1185	3	35	172	339	523	76	37
TAC Alft Units (C-7)	234	1	8	34	56	115	14	6
Aerial Port Sqs	191	—	1	30	48	72	18	22
Maint & Supply	37	—	—	5	10	16	1	5
Medical Service Sqs	353	—	15	56	111	117	41	13
Aeromedical Evac Units	548	—	3	15	143	254	106	27
Civil Engr Units	143	—	1	14	41	69	11	7
Civil Engr Sq (Hvy Repair)	15	—	1	—	5	7	2	—
Numbered Air Forces (R)	219	5	30	59	72	43	7	3
Mob Aug (MA, MB & MR)	294	—	78	100	57	52	7	—
Mob Aug-Special Programs (ME)	15	—	—	—	2	12	1	—
24 ANNUAL DRILLS - TOTAL	5826	60	512	1071	1605	2276	219	83
Mobilization Augmentees	5826	60	512	1071	1605	2276	219	83
ACTIVE DUTY ONLY - TOTAL	854	—	80	270	218	254	32	—
NON PAID - TOTAL	8541	—	185	681	584	1458	2287	3346
Chaplains/Legal Int - Total	217	—	—	—	—	1	12	204
Reinforcement Designees	2156	—	185	672	563	651	81	4
Obligated Reserve	4483	—	—	9	20	767	2184	1503
Health Prof Scholarship	1685	—	—	—	1	39	10	1635
STANDBY - TOTAL	38724	5	102	897	4134	24547	8795	244
Active	6650	3	55	241	937	4806	544	64
Inactive	32074	2	47	656	3197	19741	8251	180
RETIRED - TOTAL	107927	265	7210	42704	35672	15650	3720	2706
AIR FORCE RESERVE - TOTAL	168939	340	8336	46515	44052	47538	15548	6610

Source: RCS: HAF-REP (M) 7104, Personnel Division, Office of Air Force Reserve

TABLE 129 — AIR FORCE RESERVE AIRMEN BY RESERVE SECTION AND GRADE — AS OF 30 SEPTEMBER 1979

UNITS AND AIRCRAFT	TOTAL	CMSG	SMSC	MSG	TSG	SSG	SGT	AIC	AMN	AB
READY - TOTAL	78615	569	1295	5052	10618	12691	39750	4217	2297	2126
PAID - TOTAL	43889	557	1287	5006	10567	11765	9278	2549	1348	1532
48 ANNUAL DRILLS - TOTAL	40346	437	1106	4530	10142	11060	8794	2468	1286	523
Air Refueling SQ (KC-135)	1514	17	64	175	407	387	318	82	55	9
TAC Fighter Units (F-105)	1932	19	45	213	667	532	351	61	29	15
TAC Fighter Units (A-37)	1819	13	59	250	534	469	359	90	38	7
TAC Fighter (F-4)	542	5	18	78	158	141	108	14	15	5
Special OPN Sq (CH-3)	116	-	8	14	38	27	22	5	1	1
Special OPN GP (AC-130)	783	6	23	80	237	219	154	38	23	3
Aerosp Rescue & Recovery Sqs	598	4	17	84	209	151	97	22	11	3
Weather Recon (WC-130)	424	2	14	46	119	130	73	16	15	9
Mil Alft Units (C-141)	7050	82	182	914	1823	1881	1403	438	232	95
Mil Alft Units (C-5)	2430	31	61	281	647	577	495	184	120	34
Aeromed Alft GP (C-9)	198	1	10	26	65	44	37	12	1	2
TAC Alft Units (C-123)	2134	22	54	273	636	501	426	133	63	26
TAC Alft Units (C-130)	6199	65	200	800	1805	1663	1099	337	173	57
TAC Alft Units (C-7)	1110	15	42	151	252	286	246	56	37	25
Aerial Port Sqs	5972	42	104	398	1034	1832	1838	450	150	124
Maint & Supply	1210	12	31	111	276	347	314	62	35	22
Medical Service Sqs	1460	15	19	111	219	378	354	182	140	42
Aeromedical Evac Units	1183	2	27	98	264	402	267	81	35	7
Civil Engr Units	3089	43	77	331	664	935	727	176	100	36
Civil Engr Sq (Hvy Repair)	380	3	8	37	57	135	99	28	12	1
Numbered Air Forces (R)	200	38	43	59	31	21	6	1	1	-
Mob Aug-Special Programs (ME)	3	-	-	-	-	2	1	-	-	-
24 ANNUAL DRILLS - TOTAL	2325	93	142	447	414	691	478	55	5	-
Mobilization Augmentees	2325	93	142	447	414	691	478	55	5	
NPS ON ACTIVE DUTY FOR TRNG	831	-	-	-	-	5	-	16	56	754
NPS DELAY W/PAY	266	-	-	-	-	-	-	10	1	255
ACTIVE DUTY ONLY - TOTAL	121	27	39	29	11	9	6	-	-	-
NON PAID - TOTAL	34726	12	8	46	51	926	30472	1668	949	594
Reinforcement Designees	148	12	8	43	32	39	11	1	2	-
Obligated Reserve	34362	-	-	3	19	887	30461	1660	943	389
NPS Delay	216	-	-	-	-	-	-	7	4	205
STANDBY - TOTAL	5422	39	81	304	523	1714	1721	477	408	155
Active	3393	28	44	198	337	1075	1098	281	225	107
Inactive	2029	11	37	106	186	639	623	196	183	48
RETIRED - TOTAL	162157	4870	13461	55897	64255	21599	875	549	421	230
AIR FORCE RESERVE - TOTAL	246194	5478	14837	61253	75396	36004	42346	5243	3126	2511

Source: RCS: HAF-REP (M) 7104, Personnel Division, Office of Air Force Reserve

TABLE 130 — RESERVE OFFICER REPRESENTATION ON THE AIR FORCE STAFF — AS OF 30 SEPTEMBER 1979

DESIGNATIONS	TOTAL	GENERAL	COLONEL	LIEUTENANT COLONEL	MAJOR	CAPTAIN
OFFICE OF THE SECRETARY OF DEFENSE						
Asst Sec Manpower, Res Affairs & Logistics	1	-	-	1	-	-
Natl Comm for Employer Support, Guard & Reserve	1	-	-	1	-	-
OFFICE OF THE JOINT CHIEFS OF STAFF						
Directorate of Logistics	1	-	-	1	-	-
OFFICE OF THE SECRETARY OF THE AIR FORCE						
Deputy Asst Sec for Res Affairs	1	-	1	-	-	-
Office of Public Affairs	1	-	-	1	-	-
Personnel Council	1	-	1	-	-	-
HEADQUARTERS USAF STAFF						
ACS/Intelligence	1	-	-	1	-	-
The Inspector General	1	-	1	-	-	-
The Surgeon General	1	-	1	-	-	-
Comptroller*	1	-	-	1	-	-
DCS/Manpower & Personnel*	6	-	2	3	1	-
DCS/Operations Plans & Readiness *	2	-	1	1	-	-
DCS/Programs & Evaluation*	1	-	1	-	-	-
DCS/Logistics & Engineering	1	-	1	-	-	-
Judge Advocate General	1	-	1	-	-	-
Air Force Military Personnel Center	2	-	1	-	1	-
MAJOR COMMANDS AND AGENCIES						
Aerospace Defense Command	1	-	-	1	-	-
Air Force Logistics Command	1	-	1	-	-	-
Air Training Command	3	-	1	1	1	-
Military Airlift Command	8	-	5	3	-	-
Strategic Air Command	2	-	2	-	-	-
Tactical Air Command	1	-	1	-	-	-
Air Force Accounting & Finance Center	1	-	1	-	-	-
USAF Academy	1	-	-	1	-	-
Air Force Communications Service	1	-	-	-	-	1
Air Force Inspection & Safety Center	1	-	1	-	-	-
Air Force Systems Command	1	-	1	-	-	-
Air Force Intelligence Service	1	-	1	-	-	-
Electronic Security Command	1	-	1	-	-	-
National Defense University	1	-	1	-	-	-
Air Force Engineering Service Center	1	-	1	-	-	-
OFFICE OF AIR FORCE RESERVE	19	2	7	4	4	2
HEADQUARTERS AIR FORCE RESERVE	32	1	7	10	11	3
AIR RESERVE PERSONNEL CENTER	9	-	2	4	3	-
TOTALS	108	3	44	34	21	6

* Indicates 8033 Officers (2 in AF/MP)

OPR: Personnel Division, Office of Air Force Reserve

TABLE 131 — AIR FORCE RESERVE UNITS AND PHYSICAL LOCATIONS — BY STATES — AS OF 1 OCTOBER 1979

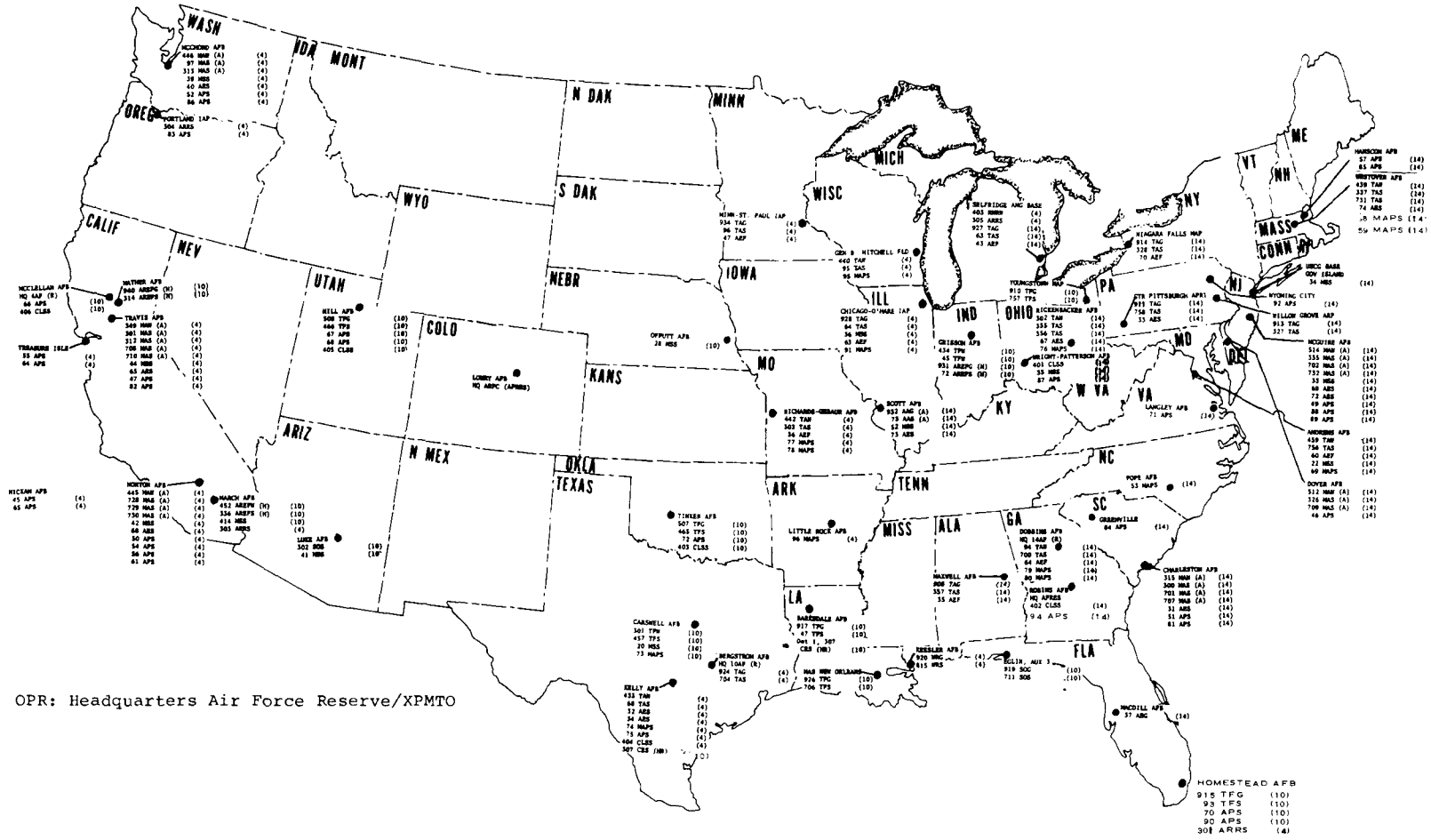

OPR: Headquarters Air Force Reserve/XPMTO

UNCLASSIFIED

COMPONENTS

AIR NATIONAL GUARD

UNCLASSIFIED

TABLE 132 — SUMMARY OF AIR NATIONAL GUARD FLYING HOURS BY MISSION, DESIGN AND SERIES — BY QUARTERS — BY PROGRAM AND ACTUAL — FOR FISCAL YEAR 1979

PROGRAM ELEMENT	AIRCRAFT MDS	FY QTR	FLYING HOURS PROGRAM	FLYING HOURS ACTUAL	PERCENT OF PROGRAM FLOWN
		1979			
51117F	F-101B	1	2707	1904	70.3
		2	2788	2007	72.0
		3	3236	2482	76.7
		4	3237	2237	69.1
		TOTAL	11968	8630	72.1
51117F	F-101F	1	39	891	2.28
		2	39	765	1.96
		3	68	863	1.26
		4	68	874	1.28
		TOTAL	214	3393	1.58
51117F	TOTAL	1	2746	2795	101.8
		2	2827	2772	98.0
		3	3304	3345	101.2
		4	3305	3111	94.1
		TOTAL	12182	12022	98.7
51120F	F-106A	1	4267	4743	111.2
		2	4267	4716	110.5
		3	5060	5272	104.2
		4	5060	5439	107.5
		TOTAL	18654	20169	108.1
51120F	F-106B	1	371	697	187.8
		2	371	823	221.9
		3	385	864	224.4
		4	385	685	178.0
		TOTAL	1512	3070	203.0
51120F	TOTAL	1	4638	5440	117.3
		2	4638	5539	119.4

FOR OFFICIAL USE ONLY

FOR OFFICIAL USE ONLY

TABLE 132 — SUMMARY OF AIR NATIONAL GUARD FLYING HOURS BY MISSION, DESIGN AND SERIES — BY QUARTERS — BY PROGRAM AND ACTUAL — FOR FISCAL YEAR 1979 (CONTINUED)

PROGRAM ELEMENT	AIRCRAFT MDS	FY QTR	FLYING HOURS PROGRAM	FLYING HOURS ACTUAL	PERCENT OF PROGRAM FLOWN
		1979			
		3	5445	6136	112.7
		4	5445	6124	112.5
		TOTAL	20166	23239	115.2
51123F	EB-57B	1	1440	1143	79.4
		2	1440	893	62.0
		3	1690	1273	75.3
		4	1690	1324	78.4
		TOTAL	6260	4633	74.0
51123F	B-57C	1		197	
		2		111	
		3		265	
		4		274	
		TOTAL		846	
51123F	TOTAL	1	1440	1340	93.0
		2	1440	1004	69.7
		3	1690	1537	91.0
		4	1690	1599	94.6
		TOTAL	6260	5479	87.5
51124F	F-4C	1	965	523	54.2
		2	965	686	71.1
		3	1133	924	81.6
		4	1215	1034	85.1
		TOTAL	4278	3167	74.0
51124F	F-4D	1	1046	858	82.0
		2	1104	940	85.1
		3	1215	1050	86.5
		4	1074	1317	122.6

FOR OFFICIAL USE ONLY

TABLE 132 — SUMMARY OF AIR NATIONAL GUARD FLYING HOURS BY MISSION, DESIGN AND SERIES — BY QUARTERS — BY PROGRAM AND ACTUAL — FOR FISCAL YEAR 1979 (CONTINUED)

PROGRAM ELEMENT	AIRCRAFT MDS	FY QTR	FLYING HOURS PROGRAM	FLYING HOURS ACTUAL	PERCENT OF PROGRAM FLOWN
		1979			
		TOTAL	4439	4165	93.8
51124F	TOTAL	1	2011	1380	68.6
		2	2069	1626	78.6
		3	2348	1975	84.1
		4	2289	2351	102.7
		TOTAL	8717	7332	84.1
51411F	RC-135	1		3	
		2			
		3			
		4			
		TOTAL		3	
51411F	KC-135A	1	9124	9479	103.9
		2	9304	9626	103.5
		3	10446	10790	103.3
		4	10446	10978	105.1
		TOTAL	39320	40873	103.9
51411F	TOTAL	1	9124	9482	103.9
		2	9304	9626	103.5
		3	10446	10790	103.3
		4	10446	10978	105.1
		TOTAL	39320	40876	104.0
52610F	A-7D	1	14457	13631	94.3
		2	14953	14400	96.3
		3	17801	16975	95.4
		4	18674	17609	94.3
		TOTAL	65885	62615	95.0

FOR OFFICIAL USE ONLY

TABLE 132 — SUMMARY OF AIR NATIONAL GUARD FLYING HOURS BY MISSION, DESIGN AND SERIES — BY QUARTERS — BY PROGRAM AND ACTUAL — FOR FISCAL YEAR 1979 (CONTINUED)

PROGRAM ELEMENT	AIRCRAFT MDS	FY QTR	FLYING HOURS PROGRAM	FLYING HOURS ACTUAL	PERCENT OF PROGRAM FLOWN
		1979			
52610F	TOTAL	1	14457	13631	94.3
		2	14953	14400	96.3
		3	17801	16975	95.4
		4	18674	17609	94.3
		TOTAL	65885	62615	95.0
52613F	F-100D	1	8251	7208	87.4
		2	6561	4305	65.6
		3	3866	3522	91.1
		4	794	1044	131.5
		TOTAL	19472	16078	82.6
52613F	F-100F	1	1345	1899	141.2
		2	763	1780	233.3
		3	369	1621	439.3
		4	135	1098	813.2
		TOTAL	2612	6397	244.9
52613F	TOTAL	1	9596	9106	94.9
		2	7324	6084	83.1
		3	4235	5143	121.4
		4	929	2142	230.6
		TOTAL	22084	22475	101.8
52615F	F-105B	1	951	925	97.2
		2	951	827	87.0
		3	891	748	84.0
		4	891	890	99.9
		TOTAL	3684	3390	92.0
52615F	F-105D	1	2897	2424	83.7
		2	2897	2471	85.3
		3	2692	2817	104.6

FOR OFFICIAL USE ONLY

TABLE 132 — SUMMARY OF AIR NATIONAL GUARD FLYING HOURS BY MISSION, DESIGN AND SERIES — BY QUARTERS — BY PROGRAM AND ACTUAL — FOR FISCAL YEAR 1979 (CONTINUED)

PROGRAM ELEMENT	AIRCRAFT MDS	FY QTR	FLYING HOURS PROGRAM	FLYING HOURS ACTUAL	PERCENT OF PROGRAM FLOWN
		1979			
		4	2470	2144	86.8
		TOTAL	10956	9856	90.0
52615F	F-105F	1	666	615	92.4
		2	666	610	91.6
		3	786	583	74.2
		4	657	449	68.3
		TOTAL	2775	2257	81.3
52615F	F-105G	1		25	
		2	410	234	57.2
		3	829	503	60.6
		4	1106	558	50.4
		TOTAL	2345	1319	56.3
52615F	TOTAL	1	4514	3989	88.4
		2	4924	4143	84.1
		3	5198	4650	89.5
		4	5124	4041	78.9
		TOTAL	19760	16823	85.1
52616F	A-37B	1	1886	1929	102.3
		2	1886	1845	97.8
		3	2214	2033	91.8
		4	1661	1631	98.2
		TOTAL	7647	7438	97.3
52616F	TOTAL	1	1886	1929	102.3
		2	1886	1845	97.8
		3	2214	2033	91.8
		4	1661	1631	98.2
		TOTAL	7647	7438	97.3

FOR OFFICIAL USE ONLY

FOR OFFICIAL USE ONLY

TABLE 132 — SUMMARY OF AIR NATIONAL GUARD FLYING HOURS BY MISSION, DESIGN AND SERIES — BY QUARTERS — BY PROGRAM AND ACTUAL — FOR FISCAL YEAR 1979 (CONTINUED)

PROGRAM ELEMENT	AIRCRAFT MDS	FY QTR	FLYING HOURS PROGRAM	FLYING HOURS ACTUAL	PERCENT OF PROGRAM FLOWN
		1979			
52617F	A-7D	1			
		2			
		3			
		4			
		TOTAL			
52617F	F-105D	1			
		2			
		3			
		4			
		TOTAL			
52617F	F-105F	1			
		2			
		3			
		4			
		TOTAL			
52617F	T-39A/B/F	1			
		2			
		3			
		4			
		TOTAL			
52617F	TOTAL	1			
		2			
		3			
		4			
		TOTAL			
52618F	F-4C	1	1821	1467	80.5

FOR OFFICIAL USE ONLY

TABLE 132 — SUMMARY OF AIR NATIONAL GUARD FLYING HOURS BY MISSION, DESIGN AND SERIES — BY QUARTERS — BY PROGRAM AND ACTUAL — FOR FISCAL YEAR 1979 (CONTINUED)

PROGRAM ELEMENT	AIRCRAFT MDS	FY QTR	FLYING HOURS PROGRAM	FLYING HOURS ACTUAL	PERCENT OF PROGRAM FLOWN
		1979			
		2	2130	1772	83.2
		3	3224	3827	118.7
		4	5626	5013	89.1
		TOTAL	12801	12079	94.4
52618F	F-4D	1			
		2			
		3			
		4			
		TOTAL			
52618F	F-4E	1			
		2			
		3			
		4			
		TOTAL			
52618F	TOTAL	1	1821	1467	80.5
		2	2130	1772	83.2
		3	3224	3827	118.7
		4	5626	5013	89.1
		TOTAL	12801	12079	94.4
52619F	A-10A	1			
		2			
		3		42	
		4	1123	1669	148.6
		TOTAL	1123	1711	152.3
52619F	TOTAL	1			
		2			
		3		42	
		4	1123	1669	148.6

FOR OFFICIAL USE ONLY

FOR OFFICIAL USE ONLY

Y

TABLE 132 — SUMMARY OF AIR NATIONAL GUARD FLYING HOURS BY MISSION, DESIGN AND SERIES — BY QUARTERS — BY PROGRAM AND ACTUAL — FOR FISCAL YEAR 1979 (CONTINUED)

PROGRAM ELEMENT	AIRCRAFT MDS	FY QTR	FLYING HOURS PROGRAM	FLYING HOURS ACTUAL	PERCENT OF PROGRAM FLOWN
		1979			
		TOTAL	1123	1711	152.3
52620F	F-16A	1			
		2			
		3			
		4			
		TOTAL			
52620F	F-16B	1			
		2			
		3			
		4			
		TOTAL			
52620F	TOTAL	1			
		2			
		3			
		4			
		TOTAL			
52623F	RF-101B/C	1	708	441	62.3
		2	189	31	16.1
		3			
		4			
		TOTAL	897	472	52.6
52623F	F-101F	1		37	
		2			
		3			
		4			
		TOTAL		37	

FOR OFFICIAL USE ONLY

TABLE 132 — SUMMARY OF AIR NATIONAL GUARD FLYING HOURS BY MISSION, DESIGN AND SERIES — BY QUARTERS — BY PROGRAM AND ACTUAL — FOR FISCAL YEAR 1979 (CONTINUED)

PROGRAM ELEMENT	AIRCRAFT MDS	FY QTR	FLYING HOURS PROGRAM	FLYING HOURS ACTUAL	PERCENT OF PROGRAM FLOWN
		1979			
52623F	TOTAL	1	708	478	67.5
		2	189	31	16.1
		3			
		4			
		TOTAL	897	509	56.7
52624F	RF-4C	1	7231	6156	85.1
		2	7472	6815	91.2
		3	8599	8552	99.5
		4	8599	8094	94.1
		TOTAL	31901	29617	92.8
52624F	TOTAL	1	7231	6156	85.1
		2	7472	6815	91.2
		3	8599	8552	99.5
		4	8599	8094	94.1
		TOTAL	31901	29617	92.8
52664F	EC-121S	1		106	
		2		59	
		3		30	
		4			
		TOTAL		195	
52664F	C-130E	1		571	
		2		391	
		3			
		4			
		TOTAL		961	
52664F	EC-130E	1	995		
		2	995	258	26.0

325-752 O - 80 - 18

FOR OFFICIAL USE ONLY

TABLE 132 — SUMMARY OF AIR NATIONAL GUARD FLYING HOURS BY MISSION, DESIGN AND SERIES — BY QUARTERS — BY PROGRAM AND ACTUAL — FOR FISCAL YEAR 1979 (CONTINUED)

PROGRAM ELEMENT	AIRCRAFT MDS	FY QTR	FLYING HOURS PROGRAM	FLYING HOURS ACTUAL	PERCENT OF PROGRAM FLOWN
		1979			
		3	1167	943	80.8
		4	1167	965	82.7
		TOTAL	4324	2166	50.1
52664F	TOTAL	1	995	676	68.0
		2	995	708	71.2
		3	1167	973	83.4
		4	1167	965	82.7
		TOTAL	4324	3322	76.8
52671F	OA037B	1			
		2			
		3			
		4		30	
		TOTAL		30	
52671F	O-2A	1	7146	6490	90.8
		2	7146	6793	95.1
		3	8388	7663	91.4
		4	7689	6972	90.7
		TOTAL	30369	27919	91.9
52671F	O-2B	1		157	
		2		170	
		3		289	
		4		207	
		TOTAL		823	
52671F	TOTAL	1	7146	6647	93.0
		2	7146	6963	97.4
		3	8388	7952	94.8
		4	7689	7209	93.8

FOR OFFICIAL USE ONLY

TABLE 132 — SUMMARY OF AIR NATIONAL GUARD FLYING HOURS BY MISSION, DESIGN AND SERIES — BY QUARTERS — BY PROGRAM AND ACTUAL — FOR FISCAL YEAR 1979 (CONTINUED)

PROGRAM ELEMENT	AIRCRAFT MDS	FY QTR	FLYING HOURS PROGRAM	FLYING HOURS ACTUAL	PERCENT OF PROGRAM FLOWN
		1979			
		TOTAL	30369	28772	94.7
53114F	HC-130H	1	373	299	80.1
		2	373	243	65.2
		3	438	580	132.5
		4	438	423	96.5
		TOTAL	1622	1545	95.3
53114F	HC-130P	1	372	459	123.4
		2	372	679	182.6
		3	437	465	106.4
		4	437	619	141.7
		TOTAL	1618	2222	137.4
53114F	HH-3E	1	704	625	88.8
		2	704	655	93.1
		3	826	734	88.9
		4	826	731	88.5
		TOTAL	3060	2745	89.7
53114F	TOTAL	1	1449	1383	95.4
		2	1449	1578	108.9
		3	1701	1779	104.6
		4	1701	1773	104.2
		TOTAL	6300	6513	103.4
54332F	C-130A	1	5542	6042	109.0
		2	5542	6096	110.0
		3	6273	6352	101.3
		4	5530	6404	115.8
		TOTAL	22887	24894	108.8

FOR OFFICIAL USE ONLY

TABLE 132 — SUMMARY OF AIR NATIONAL GUARD FLYING HOURS BY MISSION, DESIGN AND SERIES — BY QUARTERS — BY PROGRAM AND ACTUAL — FOR FISCAL YEAR 1979 (CONTINUED)

PROGRAM ELEMENT	AIRCRAFT MDS	FY QTR	FLYING HOURS PROGRAM	FLYING HOURS ACTUAL	PERCENT OF PROGRAM FLOWN
		1979			
54332F	C-130B	1	4630	4246	91.7
		2	4630	5259	113.6
		3	5434	5768	106.2
		4	5434	5465	100.6
		TOTAL	20128	20739	103.0
54332F	WC-130B	1			
		2			
		3			
		4		1	
		TOTAL		1	
54332F	C-130D	1	749	701	93.6
		2	749	724	96.6
		3	880	1293	146.9
		4	880	866	98.4
		TOTAL	3258	3583	110.0
54332F	C-130E	1	4991	4094	82.0
		2	4991	5198	104.1
		3	5766	5671	98.4
		4	5502	5063	92.0
		TOTAL	21250	20026	94.2
54332F	C-130H	1			
		2			
		3		26	
		4	616	917	148.9
		TOTAL	616	943	153.1
54332F	TOTAL	1	15912	15082	94.8
		2	15912	17277	108.6
		3	18353	19111	104.1

FOR OFFICIAL USE ONLY

TABLE 132 – SUMMARY OF AIR NATIONAL GUARD FLYING HOURS BY MISSION, DESIGN AND SERIES – BY QUARTERS – BY PROGRAM AND ACTUAL – FOR FISCAL YEAR 1979 (CONTINUED)

PROGRAM ELEMENT	AIRCRAFT MDS	FY QTR	FLYING HOURS PROGRAM	FLYING HOURS ACTUAL	PERCENT OF PROGRAM FLOWN
		1979			
		4	17962	18716	104.2
		TOTAL	68139	70185	103.0
54333F	C/YC-7A	1	1145	780	68.1
		2	1145	817	71.4
		3	1344	1174	87.4
		4	1344	1148	85.5
		TOTAL	4978	3920	78.8
54333F	TOTAL	1	1145	780	68.1
		2	1145	817	71.4
		3	1344	1174	87.4
		4	1344	1148	85.5
		TOTAL	4978	3920	78.8
59296F	C/YC-7A	1	100	58	57.9
		2	100	97	96.8
		3	100	128	127.9
		4	100	52	51.9
		TOTAL	400	335	83.6
59296F	C-131B	1	540	450	83.4
		2	540	433	80.1
		3	540	367	68.0
		4	540	497	91.9
		TOTAL	2160	1747	80.9
59296F	C/VC-131D	1	1635	1371	83.9
		2	1635	1699	103.9
		3	1635	1822	111.4
		4	1635	1929	118.0
		TOTAL	6540	6821	104.3

FOR OFFICIAL USE ONLY
FOR OFFICIAL USE ONLY

FOR OFFICIAL USE ONLY

TABLE 132 — SUMMARY OF AIR NATIONAL GUARD FLYING HOURS BY MISSION, DESIGN AND SERIES — BY QUARTERS — BY PROGRAM AND ACTUAL — FOR FISCAL YEAR 1979 (CONTINUED)

PROGRAM ELEMENT	AIRCRAFT MDS	FY QTR	FLYING HOURS PROGRAM	FLYING HOURS ACTUAL	PERCENT OF PROGRAM FLOWN
		1979			
59296F	C-131E	1	450	330	73.4
		2	450	405	90.0
		3	450	412	91.5
		4	450	567	126.0
		TOTAL	1800	1715	95.3
59296F	C/NC/VC-131H	1	450	489	108.7
		2			
		3			
		4			
		TOTAL	450	489	108.7
59296F	T-33A	1	2750	2440	88.7
		2	2750	2223	80.8
		3	2750	3023	109.9
		4	2750	2811	102.2
		TOTAL	11000	10497	95.4
59296F	T-39A/B/F	1	75	46	61.9
		2	75	91	121.1
		3	75	120	159.7
		4	75	60	80.0
		TOTAL	300	317	105.7
59296F	T-43A	1	370	126	34.2
		2	1215	1107	91.1
		3	1335	1345	100.7
		4	1739	1562	89.8
		TOTAL	4659	4140	88.9
59296F	TOTAL	1	6370	5312	83.4

FOR OFFICIAL USE ONLY

TABLE 132 — SUMMARY OF AIR NATIONAL GUARD FLYING HOURS BY MISSION, DESIGN AND SERIES — BY QUARTERS — BY PROGRAM AND ACTUAL — FOR FISCAL YEAR 1979 (CONTINUED)

PROGRAM ELEMENT	AIRCRAFT MDS	FY QTR	FLYING HOURS PROGRAM	FLYING HOURS ACTUAL	PERCENT OF PROGRAM FLOWN
		1979			
		2	6765	6054	89.5
		3	6885	7217	104.8
		4	7289	7477	102.6
		TOTAL	27309	26060	95.4
MFP 5	TOTAL	1	93189	87073	93.4
		2	92568	89054	96.2
		3	102342	103213	100.9
		4	102063	101648	99.6
		TOTAL	390162	380987	97.7
TOTAL AIR NATIONAL GUARD		1	93189	87073	93.4
		2	92568	89054	96.2
		3	102342	103213	100.9
		4	102063	101648	99.6
		TOTAL	390162	380987	97.7

TABLE 133 — AIR NATIONAL GUARD AIRCRAFT INVENTORY BY FUNCTIONAL MISSION AND DESIGN — AS OF END FY 1979

MODIFIED-MISSION-DESIGN	PRIMARY AIRCRAFT INVENTORY	BACKUP AIRCRAFT INVENTORY	TOTAL ACTIVE INVENTORY	INACTIVE	TOTAL
A-7	282	6	288		288
A-10	31		31		31
A-37	48	2	50		50
TOTAL ATTACK	361	8	369		369
KC-135	104		104		104
TOTAL TANKER	104		104		104
C-7	17		17		17
T-39					
C-130	152	19	171		171
C-131	30	3	33		33
TOTAL CARGO/TRANSPORT	199	22	221		221
RF-4	144	13	157		157
B-57		3	3		3
EB-57	15	1	16		16
EC-130	8		8		8
WC-130		1	1		1
TOTAL RECON/ELECTRONIC	167	18	185		185
F-4	186	27	213		213
F-100				1	1
F-101	54	4	58		58
F-105	99	2	101		101
F-106	75	3	78		78
TOTAL FIGHTER/INTERCEPT	414	36	450	1	451
HC-130	8		8		8
TOTAL RESCUE (FIX WING)	8		8		8
T-33	38	10	48		48
T-43	6		6		6
TOTAL TRAINER	44	10	54		54

TABLE 133 — AIR NATIONAL GUARD AIRCRAFT INVENTORY BY FUNCTIONAL MISSION AND DESIGN — AS OF END FY 1979 (CONTINUED)

MODIFIED-MISSION-DESIGN	PRIMARY AIRCRAFT INVENTORY	BACKUP AIRCRAFT INVENTORY	TOTAL ACTIVE INVENTORY	INACTIVE	TOTAL
CH-3		2	2		2
HH-3	11		11		11
TOTAL HELICOPTER	11	2	13		13
O-2	108	10	118		118
TOTAL OBS/UTILITY	108	10	118		118
TOTAL AIR NATIONAL GUARD	1416	106	1522	1	1523

Source: PA 82-1
OPR: DCS/Programs and Evaluation

TABLE 134 — AIR NATIONAL GUARD AIRCRAFT INVENTORY BY FUNCTIONAL MISSION — BY DESIGN AND MODIFIED SERIES — AS OF END FY 1979

MODIFIED-MISSION-DESIGN	PRIMARY AIRCRAFT INVENTORY	BACKUP AIRCRAFT INVENTORY	TOTAL ACTIVE INVENTORY	INACTIVE	TOTAL
A-007D	282	6	288		288
A-010A	31		31		31
A-037B	48	2	50		50
TOTAL ATTACK	361	8	369		369
KC-135A	104		104		104
TOTAL TANKER	104		104		104
C-007A	17		17		17
T-039B					
C-130A	48	16	64		64
C-130B	48	2	50		50
C-130D	8	1	9		9
C-130E	40		40		40
C-130H	8		8		8
C-131B	6		6		6
C-131D	19	3	22		22
C-131E	5		5		5
TOTAL CARGO/TRANSPORT	199	22	221		221
RF-004C	144	13	157		157
B-057C		3	3		3
EB-057B	15	1	16		16
EC-130E	8		8		8
WC-130B		1	1		1
TOTAL RECON/ELECTRONIC	167	18	185		185
F-004C	168	19	187		187
F-004D	18	8	26		26
F-100D				1	1
F-101B	42		42		42
F-101F	12	4	16		16
F-105B	18		18		18
F-105D	51	2	53		53
F-105F	12		12		12
F-105G	18		18		18
F-106A	65	2	67		67
F-106B	10	1	11		11
TOTAL FIGHTER/INTERCEPT	414	36	450	1	451

TABLE 134 — AIR NATIONAL GUARD AIRCRAFT INVENTORY BY FUNCTIONAL MISSION — BY DESIGN AND MODIFIED SERIES — AS OF END FY 1979 (CONTINUED)

MODIFIED-MISSION-DESIGN	PRIMARY AIRCRAFT INVENTORY	BACKUP AIRCRAFT INVENTORY	TOTAL ACTIVE INVENTORY	INACTIVE	TOTAL
HC-130H	4		4		4
HC-130P	4		4		4
TOTAL RESCUE (FIX WING)	8		8		8
T-33A	38	10	48		48
T-43A	6		6		6
TOTAL TRAINER	44	10	54		54
CH-03E		2	2		2
HH-03E	11		11		11
TOTAL HELICOPTER	11	2	13		13
O-02A	108	5	113		113
O-02B		5	5		5
TOTAL OBS/UTILITY	108	10	118		118
TOTAL AIR NATIONAL GUARD	1416	106	1522	1	1523

Source: PA 82-1
OPR: DCS/Programs and Evaluation

UNCLASSIFIED

TABLE 135 — AIR NATIONAL GUARD FLYING UNITS AND PHYSICAL LOCATIONS — BY STATES — AS OF 30 SEPTEMBER 1979

UNCLASSIFIED

TABLE 135 — AIR NATIONAL GUARD FLYING UNITS AND PHYSICAL LOCATIONS -- BY STATES — AS OF 30 SEPTEMBER 1979 (CONTINUED)

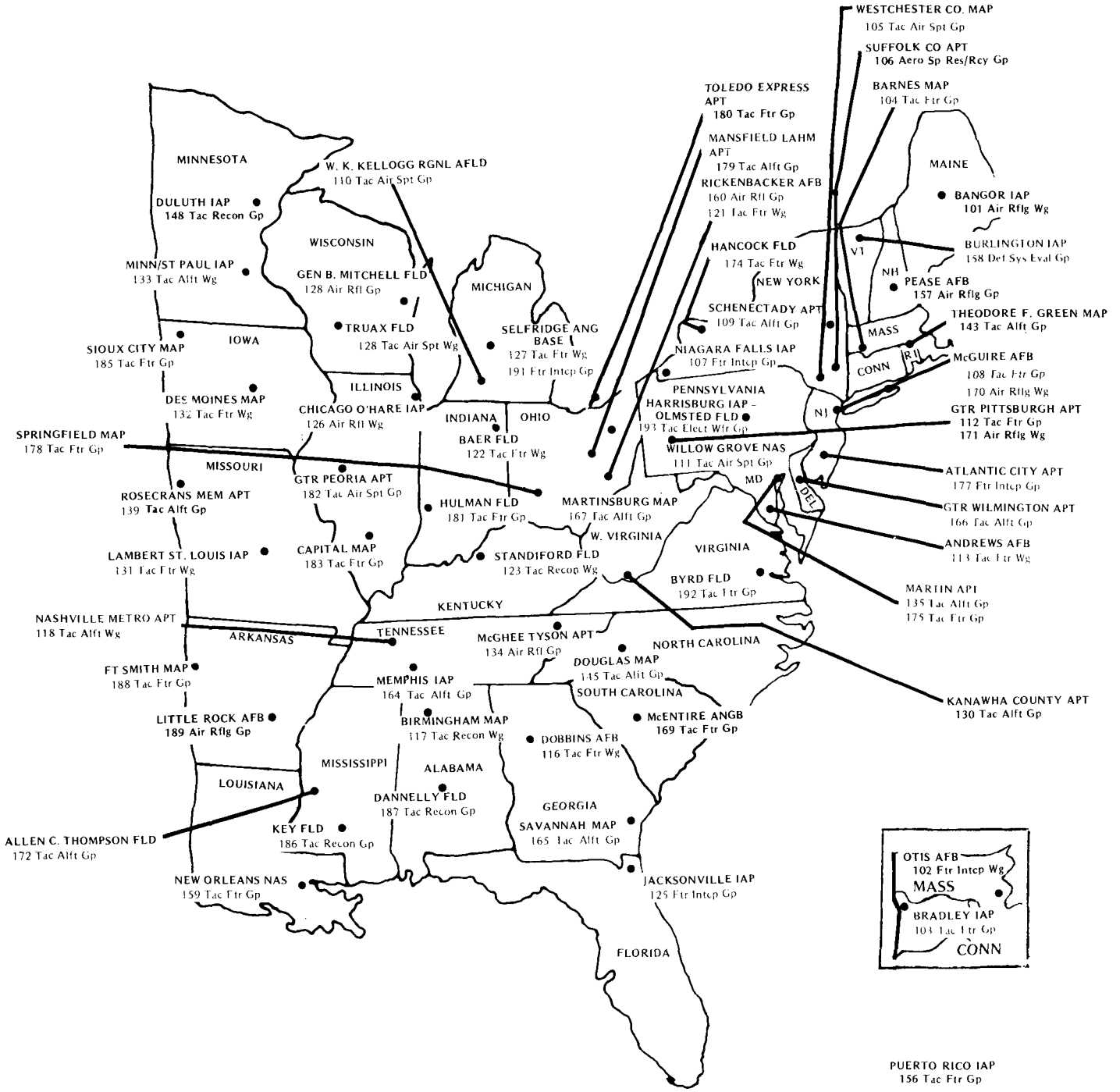

Source: National Guard Bureau/ACP
OPR: Departments of the Army and the Air Force National Guard Bureau

UNCLASSIFIED

TABLE 136 — AGE (IN YEARS/MONTHS) DISTRIBUTION OF AIR NATIONAL GUARD AIRCRAFT INVENTORY BY MISSION AND DESIGN — AS OF 30 SEPTEMBER 1979

MISSION AND DESIGN	INVENTORY BY AGE GROUP (YEARS)									TOTAL NUMBER	AVERAGE AGE YRS/MOS
	0-2	3-5	6-8	9-11	12-14	15-17	18-20	21-23	24+		
A-7	7	63	203	15	-	-	-	-	-	288	6/11
A-10	31	-	-	-	-	-	-	-	-	31	0/1
A-37	-	18	7	25	-	-	-	-	-	50	7/1
B-57	-	-	-	-	-	-	-	-	19	19	24/8
C-7	-	-	-	-	13	-	4	-	-	17	13/11
C-130	8	-	-	-	8	60	47	64	1	188	18/5
C-131	-	-	-	-	-	-	-	9	24	33	24/1
C-135	-	-	-	-	-	-	64	40	-	104	20/7
F-4	-	-	-	6	275	89	-	-	-	370	14/1
F-101	-	-	-	-	-	-	58	-	-	58	18/5
F-105	-	-	-	-	4	60	37	-	-	101	17/5
F-106	-	-	-	-	-	-	77	1	-	78	19/11
H-3	-	-	-	4	9	-	-	-	-	13	12/2
O-2	-	-	-	77	41	-	-	-	-	118	11/0
T-33	-	-	-	-	-	-	2	11	35	48	23/10
T-43	-	6	-	-	-	-	-	-	-	6	5/6
AIR NATIONAL GUARD TOTAL	46	87	210	127	350	209	289	125	79	1,522	14/4

Source: RCS: SS-A-41, 30 Sep 1979
OPR: DCS/Programs and Evaluation

UNCLASSIFIED

Fiscal

PART IX

PART IX

FISCAL

INTRODUCTION

This section reflects the funding operations of the various Air Force appropriations and/or funds with the respective major programs for the fiscal years indicated in the title of each table.

EXPLANATION OF TERMS

APPROPRIATION - An authorization by an Act of Congress to incur obligations for specified purposes and to make payments therefore out of the Treasury.

APPROPRIATION ACCOUNT - An account established to make amounts available for obligation and expenditure from the Treasury. Appropriation accounts include not only accounts to which money is appropriated, but also revolving funds, working funds, trust funds, etc. Appropriation accounts do not include official deposit funds.

APPROPRIATION REIMBURSEMENT - Amounts collected or to be collected for commodities, work or services furnished or to be furnished to another appropriation or fund or to an individual, firm or corporation which by law may be credited to an appropriation or fund account. Amounts to be collected include accounts receivable, reimbursements earned but not billed and amounts anticipated for the remainder of the year. They may also include inter-agency orders accepted and on hand for which delivery has not been made to the extent that this order is a valid obligation of this ordering agency and the collection will be credited to the appropriation being reported.

BUDGET PROGRAM - A subdivision established under an appropriation to identify a significant segment of Air Force operations.

DISBURSEMENT - The amount of expenditure checks issued and cash payments made, net of refunds received. Disbursements include all advances.

EXPENDITURE - Payment of obligations.

OUTLAY - Gross payments less reimbursements, refunds, and loan repayments received and credited to the appropriation or fund account. Consists of "expenditures" and "net lending". The terms "outlay" and "expenditures" are virtually synonymous for the Air Force, since the only difference is a relatively insignificant amount of "net lending".

FUND - A sum of money or other resource authorized by law to be set aside and to be used or expended only for specified purposes.

OBLIGATION - The amount of an order placed, contract awarded, or service received, or any transaction which establishes a legal requirement for the ultimate disbursement of funds.

OBLIGATIONS INCURRED - Amounts of orders placed, contracts awarded, services received, and similar transactions during a given period requiring future payment of money.

PROGRAM YEAR - A concept of accounting for funds, obligations, and expenditures under a no year appropriation by identification of transactions in fiscal year segments identified by the fiscal year in which individual items were planned for obligation, without regard to the fiscal year in which the transactions were actually accomplished.

PROJECT ACCOUNT CLASSIFICATION - A subdivision of an appropriation or fund for administrative use.

UNLIQUIDATED OBLIGATION - An obligation incurred for which payment has not been made.

UNOBLIGATED BALANCE - That portion of an authorization which has not been obligated.

325-752 O - 80 - 19

UNCLASSIFIED

TABLE 137 — DEPARTMENT OF THE AIR FORCE FISCAL YEAR 1979 OUTLAYS

(Figures are in millions of dollars and do not necessarily add due to rounding)

	AVAILABLE FOR EXPENDITURE								
			TRANSFERS						
APPROPRIATION	UNEXPENDED BALANCE 01 Oct 79	APPROPRIATION [1]	CURRENT YEAR AUTHORITY	PRIOR YR UNOBL BAL AND OTHER	ADJUSTMENTS IN EXPIRED ACCOUNTS	TOTAL	FY 1979 OUTLAYS	UNOBLIG BALANCE LAPSED	UNEXPENDED BALANCE 30 Sep 79
TOTAL AIR FORCE									
Military Personnel.....	82.9	7,929.5	32.4	-	-9.8	8,035.0	7,889.5	3.1	142.4
Reserve Personnel.....	18.5	197.4	-	-	-2.5	213.4	195.4	.4	17.6
National Guard Personnel.....	13.0	266.5	-	-	.6	280.1	261.8	.8	17.5
Operations & Maintenance, AF.....	1,347.2	9,346.8	131.7	-	-71.8	10,753.9	9,169.1	13.8	1,571.0
Operations & Maintenance, AFR.....	40.0	393.3	-	-	-.3	433.0	391.4	2.4	39.2
Operations & Maintenance, ANG.....	63.2	950.0	-	-	-.4	1,012.8	915.4	.9	96.5
Discontinued Proc Appn.....	-	-	-	-	-	-	-	-	-
Aircraft Procurement.....	9,368.9	6,893.3	-22.2	-	55.7	16,295.7	5,138.2	110.7	11,046.8
Missile Procurement.....	2,328.9	1,579.8	-106.8	-1.9	-9.6	3,790.4	1,537.2	25.2	2,228.0
Other Procurement.....	2,187.1	2,399.3	-36.1	-5.9	19.0	4,563.4	2,230.4	91.1	2,241.9
Res, Dev, Test & Eval.....	1,914.9	4,332.9	62.1	7.9	-1.7	6,316.1	4,079.8	21.8	2,214.5
Military Constr, AF.....	1,123.6	483.3	-	-	-	1,606.9	564.1	-	1,042.8
Military Constr, AFR.....	15.4	13.0	-	-	-	28.4	11.9	-	16.5
Military Constr, ANG.....	51.7	44.7	-	-	-	96.4	38.7	-	57.7
Subtotal - Direct Appns.....	18,555.3	34,829.8	61.1	.1	-20.8	53,425.5	32,422.9	270.2	20,732.4
Air Force Mgmt Fund.....	1.6	-	-	-	-	1.6	.5	-	1.1
Air Force Stock Fund.....	1,135.2	26.8	-	332.8	-	1,494.8	106.2	-	1,388.6
Air Force Industrial Fund.....	138.8	-	-	-	-	138.8	-116.4	-	255.2
Defense Production Guar.....	1.8	-	-	-	-	1.8	-	-	1.8
Trust Funds.....	183.7	11.4	-	-	-	195.1	13.5	-	181.6
Misc Receipts.....	-	-144.8	-	-	-	-144.8	-144.8	-	-
TOTAL - AIR FORCE	20,016.4	34,723.2	61.1	332.9	-20.8	55,112.8	32,281.9	270.2	22,560.7

1/ Includes reappropriations.

Source: Program and Financing Schedule
FY 1981 Budget
OPR: Comptroller, Budget Management Division

UNCLASSIFIED

TABLE 138 — DEPARTMENT OF THE AIR FORCE OBLIGATIONS AGAINST ALL ACTIVE PROGRAMS DURING FY 1979

(Figures are in millions of dollars and do not necessarily add to totals due to rounding. Figures in parentheses denote minus figures.)

PROGRAM NUMBER	APPROPRIATIONS AND PROGRAM TITLE	OBLIGATIONS FIRST QUARTER	SECOND QUARTER	THIRD QUARTER	FOURTH QUARTER	TOTAL
	ALL DIRECT APPROPRIATIONS FY 1979 - TOTAL	10,232.0	8,997.3	8,315.9	9,829.0	37,374.2
	MILITARY PERSONNEL - TOTAL	1,978.8	2,037.5	2,011.7	2,082.8	8,110.8
510	Pay and Allowance of Officers	603.1	612.7	604.2	619.0	2,439.0
530	Pay and Allowance of Enlisted Personnel	1,163.9	1,158.4	1,161.6	1,162.6	4,646.5
550	Pay and Allowance of Cadets	6.3	5.8	5.4	5.8	23.3
560	Subsistence of Enlisted Personnel	127.3	127.7	126.0	129.5	510.5
570	Movement - Permanent Change of Station	77.2	132.0	113.8	165.2	488.2
590	Other Military Personnel Costs	1.0	.9	.8	.7	3.4
993	Refunds on Transportation of Persons & Things	-	-	(.1)	-	(.1)
	RESERVE PERSONNEL - TOTAL	41.5	41.0	56.6	58.5	197.6
720	Reserve Personnel	36.9	36.4	49.8	50.8	173.9
780	Reserve Officer Candidates	4.6	4.6	6.8	7.7	23.7
993	Refunds on Transportation of Persons & Things	-	(*)	(*)	(*)	(*)
	NATIONAL GUARD PERSONNEL - TOTAL	57.9	59.4	74.2	74.4	265.9
520	National Guard Personnel	57.9	59.4	74.2	74.4	265.9
993	Refunds on Transportation of Persons & Things	-	-	(*)	(*)	(*)
	OPERATIONS & MAINTENANCE, AIR FORCE - TOTAL	2,938.1	2,476.7	2,337.5	2,657.0	10,409.3
I	MFP-1 Strategic Forces	516.7	436.2	370.3	448.6	1,771.8
II	MFP-2 General Purpose Forces	565.5	457.7	415.1	513.9	1,952.2
III	MFP-3 Intelligence & Communications	211.8	175.8	149.3	180.2	717.1
IV	MFP-4 Airlift	190.6	167.8	178.7	177.5	714.6
VII	MFP-7 Central Supply & Maint	1,075.6	911.3	908.2	969.1	3,864.2
VIII	MFP-8 Training, Med & Other Gen Pers Act	304.8	258.4	247.4	295.5	1,106.1
IX	MFP-9 Administration & Assoc Activities	62.2	60.0	62.8	67.5	252.5
X	MFP-10 Support of Other Nations	10.9	9.5	5.7	4.7	30.8
	OPERATIONS & MAINTENANCE, AFR - TOTAL	96.2	96.3	100.5	103.0	396.0
510	Mission Forces	62.7	65.8	66.6	67.4	262.5
520	Depot Maintenance	11.1	10.0	15.1	12.1	48.3
530	Other Support	22.4	20.5	18.8	23.5	85.2
	OPERATIONS & MAINTENANCE, ANG - TOTAL	221.7	229.9	256.9	255.2	963.7
410	Operation of Aircraft	37.8	32.2	49.0	44.8	163.8
430	Logistical Support	28.1	35.9	35.9	26.9	126.8
440	Training Support	154.9	160.9	171.1	182.5	669.4
470	Medical Support	.3	.2	.2	.3	1.0
480	Service Wide Support	.6	.7	.7	.7	2.7
993	Refunds on Transportation of Persons & Things	-	(*)	(*)	(*)	(*)
	AIRCRAFT PROCUREMENT - TOTAL	2,177.9	1,741.9	1,589.8	1,953.8	7,463.4
1000	Aircraft Weapons System	1,393.6	767.5	674.7	810.5	3,646.3
1100	Modification	167.8	424.2	179.5	270.1	1,041.6
1200	In-Service Direct Ground Supt Equip - Common	12.6	30.8	56.7	72.5	172.6
1300	Component Improvement	68.7	21.4	9.4	11.3	110.8
1400	Aircraft Industrial Facilities	1.4	13.7	19.1	29.5	63.7
1500	Aircraft Replenishment Spares & Repair Parts	216.2	189.4	271.2	201.0	877.8
1600	Aircraft Initial Spares & Repair Parts	211.8	77.7	34.5	46.7	370.7
1700	War Consumables	2.1	.2	16.3	10.1	28.7
1800	Procurement for Other Than Air Force	48.7	86.5	249.0	251.3	635.5
1900	Other Charges	55.0	130.5	79.4	250.8	515.7

UNCLASSIFIED

TABLE 138 — DEPARTMENT OF THE AIR FORCE OBLIGATIONS AGAINST ALL ACTIVE PROGRAMS DURING FY 1979 (CONTINUED)

(Figures are in millions of dollars and do not necessarily add to totals due to rounding. Figures in parentheses denote minus figures.)

PROGRAM NUMBER	APPROPRIATIONS AND PROGRAM TITLE	OBLIGATIONS FIRST QUARTER	SECOND QUARTER	THIRD QUARTER	FOURTH QUARTER	TOTAL
	MISSILE PROCUREMENT - TOTAL	450.9	390.5	393.4	530.0	1,764.8
2000	Missile Weapon System	161.0	190.1	93.9	128.4	573.4
2100	Modification	12.5	4.4	29.1	8.3	54.3
2200	Replacement Equipment and VATE	1.5	3.3	7.5	5.4	17.7
2300	Space Programs	120.0	21.3	43.5	113.1	297.9
2400	Missile Industrial Facilities	1.3	1.2	5.2	7.9	15.6
2500	Missile Replenishment Spares & Repair Parts	7.9	6.6	11.0	4.3	29.8
2600	Missile Initial Spares & Repair Parts	3.0	2.9	6.4	1.9	14.2
2700	Special Projects	*	*	*	*	*
2800	Procurement Other Than Air Force	.9	62.1	13.2	16.1	92.3
2900	Other Charges	142.8	98.6	183.6	244.6	669.6
	OTHER PROCUREMENT - TOTAL	535.3	679.4	597.5	679.3	2,491.5
	OTHER PROCUREMENT - FY 78 & FY 79	501.6	653.8	563.8	648.5	2,367.7
8100	Munitions and Assoc Equip	133.8	96.6	51.3	2.3	284.0
8200	Vehicular Equipment	4.5	53.2	36.7	32.1	126.5
8300	Elec & Telecomm Equip	48.2	111.7	112.5	167.2	439.6
8400	Other Base Maint Supt Equip	300.0	366.6	345.5	374.2	1,386.3
8700	Procurement Other Than Air Force	15.1	25.7	17.8	72.7	131.3
9930	Army Transport Refunds	*	(*)	(*)	(*)	(*)
	OTHER PROCUREMENT - FY 77	33.7	25.6	33.7	30.8	123.8
8M00	Spares-Repair Elec Tele	1.4	.4	.3	(1.6)	.5
8100	Munitions and Assoc Equip	1.2	1.8	11.7	6.8	21.5
8200	Vehicular Equipment	.8	1.8	.4	2.5	5.5
8300	Crypto & Other Security Svc	6.0	2.8	.1	1.4	10.3
8400	Elect & Telecomm Equip	13.2	15.3	14.1	18.5	61.1
8500	Other Base Maint Spt Equip	3.5	2.2	4.4	(7.3)	2.8
8600	Other Industrial Facilities	-	-	.3	-	.3
8700	Procurement Other Than Air Force	7.2	(.5)	.5	(1.7)	5.5
8800	Equip Modification	.4	1.8	2.0	12.3	16.5
9930	Refunds on Transportation of Persons & Things	(*)	(*)	(.1)	(.1)	(.2)
	RDT&E - TOTAL	1,616.3	1,115.3	762.2	1,272.6	4,766.4
610	Technology Base	228.1	99.6	80.1	85.8	493.6
620	Advanced Technology Development	114.6	61.4	41.2	47.2	264.4
630	Strategic Programs	418.7	261.4	189.6	503.5	1,373.2
640	Tactical Programs	355.4	310.3	140.8	242.2	1,048.7
650	Intelligence & Comm	183.5	151.3	96.8	129.7	561.3
660	Programwide Mgmt & Support	238.3	121.3	104.0	141.6	605.2
690	Reimbursement Program	77.7	110.0	109.7	122.6	420.0
	MILITARY CONSTRUCTION, AIR FORCE - TOTAL	112.6	120.6	124.3	134.7	492.2
310	Project Planning and Design	9.2	15.5	16.5	22.4	63.6
320	Major Construction, Inside the U.S.	72.3	85.3	94.1	53.9	305.6
330	Major Construction, Outside the U.S.	26.3	8.9	5.3	43.5	84.0
340	Minor Construction	3.9	10.8	8.2	12.1	35.0
350	Support Activities	.6	-	.1	2.5	3.2
	Appn Transfer Account 73 & Prior	.3	.3	.1	.2	.9
999	Appn Tsfr Account	-	(.2)	-	.1	(.1)

UNCLASSIFIED

TABLE 138 — DEPARTMENT OF THE AIR FORCE OBLIGATIONS AGAINST ALL ACTIVE PROGRAMS DURING FY 1979 (CONTINUED)

(Figures are in millions of dollars and do not necessarily add to totals due to rounding. Figures in parentheses denote minus figures.)

PROGRAM NUMBER	APPROPRIATIONS AND PROGRAM TITLE	OBLIGATIONS				
		FIRST QUARTER	SECOND QUARTER	THIRD QUARTER	FOURTH QUARTER	TOTAL
	MILITARY CONSTRUCTION, AFR - TOTAL	.5	.3	1.2	2.9	4.9
310	Project Planning and Design	.4	.3	.3	.4	1.4
320	Major Construction	.1	-	.9	2.4	3.4
340	Minor Construction	-	-	-	.1	.1
	MILITARY CONSTRUCTION, ANG - TOTAL	4.3	8.5	10.1	24.8	47.7
310	Project Planning & Design	.1	.8	1.0	.9	2.8
320	Major Construction	4.2	7.8	8.3	22.9	43.2
340	Minor Construction	-	(.1)	.8	1.0	1.7

Source: RCS: HAF-ACB(M)7130
OPR: Comptroller, Budget Management Division

UNCLASSIFIED

UNCLASSIFIED

Transportation

PART X

PART X

TRANSPORTATION

INTRODUCTION

The data included in this section represent the actual movement of people and things world-wide.

Military Airlift Command (MAC) data shown herein represent movement by the Airlift Service Industrial Fund of traffic for all services and to a minor extent for other agencies. The Airlift Service Industrial Fund began operation at the beginning of Fiscal Year 1958.

Tables reflecting movements out of AF Continental US (CONUS) installations via commercial transportation refer to traffic where movement is accomplished by a bill of lading or a transportation request. Data as shown herein include movements by Air Force for other services and do not include movements for the Air Force by other services. Data are for the period in which traffic moved rather than for the period of payment for transportation service.

DEFINITIONS

LONG TON - 2,240 pounds.

SHORT TON - 2,000 pounds (Included in MAC movement statistics).

MEASUREMENT TON (M/T) - Unit of volume displacing 40 cubic feet of space.

SPACE AVAILABLE TRAVEL - Space which is surplus after all space required traffic has been accommodated and which would otherwise be unused.

SPACE REQUIRED TRAVEL - Transportation space against which a requirement was accepted and an assignment made.

TABLE 139 — MILITARY AIRLIFT COMMAND SELECTED TRANSPORT OPERATIONS OF THE SINGLE MANAGER OPERATING AGENCY — BY USER — FISCAL YEAR 1979

(Table below shows movements by Industrial fund aircraft and movements out of MAC aerial ports by non-Industrial Fund aircraft)

TYPE OF OPERATION	TOTAL	AIRLIFT SERVICE PROVIDED FOR:				
		US ARMY	US NAVY	US MARINES	AIR FORCE	OTHER
CHANNEL TRAFFIC SPACE ASSIGNED (In Thousands)a/						
Cargo (Tons)	262.0	83.1	60.4	.8	117.7	
Passenger & Patients (No.)	1,028.8	460.1	232.6	68.6	267.5	
CHANNEL TRAFFIC TONS AIRLIFTED (In Thousands)						
Total	395.4	134.3	81.8	9.1	147.0	23.2
Cargo b/	279.2	85.7	59.9	2.1	116.2	15.3
Passenger & Patients	116.2	48.6	21.9	7.0	30.8	7.9
CHANNEL PASSENGERS AND PATIENTS AIRLIFT (In Thousands) - Total	1,045.8	437.4	196.8	62.9	277.4	71.3
SPECIAL ASSIGNMENT AIRLIFT TON MILES OF CAPABILITY (Millions)	657.9	125.8	129.7	43.3	244.6	114.5
SPECIAL AIR MISSION (89 MAG) PASSENGERS AIRLIFTED (In Thousands) c/						
SPACE AVAILABLE PASSENGERS AIRLIFTED (In Thousands) Total	345.7	90.2	80.4	17.4	157.7	

a/ Space Assigned as of the end of the month.
b/ Includes mail carried on aircraft under operational control of MAC.
c/ Information currently not available.

Source: Industrial Fund Revenue Reporting System, DCS/Comptroller, HQ MAC

TABLE 140 — MILITARY AIRLIFT COMMAND SELECTED TRANSPORT OPERATIONS OF THE SINGLE MANAGER OPERATING AGENCY — BY ACTIVITY — FISCAL YEAR 1979

TYPE OF OPERATION	Total	AIRLIFT SERVICE PERFORMED BY: Transport Force	Special Air Msns (89 MAG)	Aeromed Evac	Other Military	Commercial
CHANNEL TRAFFIC SPACE ASSIGNED (Thousands)						
Cargo (Tons)	262.0	a/			a/	a/
Passengers & Patients (Numbers)	1,028.8	a/			a/	a/
CHANNEL TRAFFIC TONS AIRLIFT (Thousands) - Total	395.4	280.9	-	-	2.9	111.6
Cargo b/	279.2	253.2	-	-	1.9	24.1
Passengers & Patients	116.2	27.7	-	-	1.0	87.5
CHANNEL PASSENGERS & PATIENTS AIRLIFTED (Thousands)	1,045.8	249.6	-	-	9.0	787.2
CHANNEL TRAFFIC TON MILES OF CAPABILITY (Millions)-Total	2,597.9	2047.9	-	-	5.6	544.4
Percent Capability Utilized	50.3	42.3	-	-	100.0	79.8
CHANNEL TRAFFIC TON MILES FLOWN (Millions)	1,305.7	865.5	-	-	5.6	434.6
Cargo	908.2	811.5	-	-	4.3	92.4
Outbound	550.9	482.2	-	-	2.7	66.0
Inbound	357.3	329.3	-	-	1.6	26.4
Passengers & Patients	397.5	54.0	-	-	1.3	342.2
Outbound	198.4	23.0	-	-	.4	175.0
Inbound	199.1	31.0	-	-	.9	167.2
SPECIAL ASSIGNMENT AIRLIFT OF CAPABILITY (Millions)	657.9	626.2	-	-	-	31.7
DOMESTIC AEROMEDICAL PATIENTS AIRLIFTED (Thousands)-Total	36.1	-	-	36.1	-	-
SPACE AVAILABLE PASSENGERS AIRLIFTED (Thousands)-Total	345.7	232.3	-	-	40.8	72.6

a/ Breakout between transport force and commercial not available.
b/ Includes mail carried on aircraft under operational control of Military Airlift Command.

SOURCE: Industrial Fund Revenue Reporting System, DCS/Comptroller, HQ MAC

TABLE 141 — MILITARY AIRLIFT COMMAND AIRLIFT SERVICE — INDUSTRIAL FUND AIRCRAFT AND FLYING HOUR DATA — FISCAL YEAR 1979

TYPE BY FORCE	Unit Equipped As of 30 Sep 79	HOURS FLOWN DURING FY 1979			
		Total	Ferry, Test, and Other	Training	Transport
TOTAL	556	514,849	6,344	119,396	389,107
Airlift Force - Total	552	479,853	6,165	114,932	358,756
C-5	70	45,345	427	8,313	36,605
C-130	218	157,506	4,847	65,281	87,378
C-141	234	277,002	891	41,338	234,773
Aeromedical Evacuation					
C-9 - Total	18	25,519	53	2,693	22,773
375 AAW	11	17,939	51	1,414	16,474
374 TAW	4	3,101	-	707	2,393
435 TAW	3	4,479	2	571	3,906
Special Air Missions (89 MAG) -- Total	16	9,477	126	1,771	7,580
C-9	3	1,576	-	454	1,122
VC-135B	2	1,792	18	186	1,588
VC-137C	5	2,752	37	291	2,424
C/VC-140B	6	3,357	71	840	2,446

Source: Aerospace Vehicle Inventory, Status and Utilization Report, HQ MAC

TABLE 142 — MILITARY AIRLIFT COMMAND COST OF COMMERCIAL AIRLIFT PROCURED FOR SINGLE MANAGER OPERATING AGENCY — BY CONTRACTOR FISCAL YEAR 1979

CONTRACTOR AND OTHER	CONTRACTURAL EXPENSE (In Thousands of Dollars)		
	TOTAL	PASSENGER	CARGO
Airlift International	$13,965	$ 5,590	$ 8,375
Alaska International	280	--	280
American Airlines	64	64	--
Braniff Airways	2,744	2,744	--
Capitol Int'l Airways	6,417	6,417	--
Continential Air Lines	573	573	--
Del Rio Flying Service	57	--	57
Dickman Aviation	73	--	73
Evergreen Int'l	1,100	1,100	--
Florence Air Lines	162	--	162
Flying Tiger	45,197	30,533	14,664
Great Northern	101	--	101
National Airlines	80	80	--
Northern Air Cargo	355	--	355
Northwest Airlines	16,375	16,155	220
Pan American World Airways	16,004	15,144	860
Pee Dee Air Express	20	--	20
Reeve Aleutian Airways	1,625	1,604	21
Rich International	1,138	569	569
Seaboard World Airlines	9,878	1,161	8,717
Trans International Airlines	26,650	26,650	--
Trans World Airlines	2,366	2,366	--
United Air Lines	1,064	1,064	--
Western Air Lines	19	19	--
World Airways	50,269	50,269	--
TOTAL	$196,576	$162,102*	$ 34,474
Post Office Department-Total	62,862	--	--
GRAND TOTAL	$259,438		

* Head Tax ($1,351) not included

SOURCE: Director of Industrial Fund, DCS/Comptroller, HQ MAC

UNCLASSIFIED

TABLE 143 — STATEMENT OF REVENUE AND COSTS — MILITARY AIRLIFT COMMAND — USAF INDUSTRIAL FUND — FISCAL YEAR 1979

Dollars in Millions

NET OPERATING RESULT (REVENUE LESS COSTS--FUNDED) TOTAL $55.2 Gain

REVENUE (REIMBURSABLE)-TOTAL	$1,133.7	COST INCURRED (FUNDED)-TOTAL	$1,078.5
Channel Traffic--Total	520.7	Commercial Augmentation	260.8
Passengers	189.5		
Cargo	313.1	Aviation Petroleum, Oil & Lubricants	388.3
Mail (Military Aircraft-Total)	18.1		
Special Assignment Airlift-Total	148.1	Maintenance	181.9
USAF Mission Responsibility-Total	356.3	Other	247.5
Special Air Mission-89 Mil Airlift Group	17.9	STATISTICAL COSTS--TOTAL (Not included in Costs-Funded above)	752.2
Aeromedical Evacuation	23.6		
International Aeromedical	8.5	Military Pay & Allowances Total	401.8
Exercise/Airborne Training	127.2		
Other	179.1	Depreciation--Total	350.4
		Aircraft	328.6
Mail (Common Carrier)	62.9	Other Equipment	21.8
Courier	.3		
Other - Total	45.4		

Source: Industrial Fund Revenue Reporting System, DCS/Comptroller, HQ MAC

UNCLASSIFIED

[redacted]

[redacted]